65

brocktonia

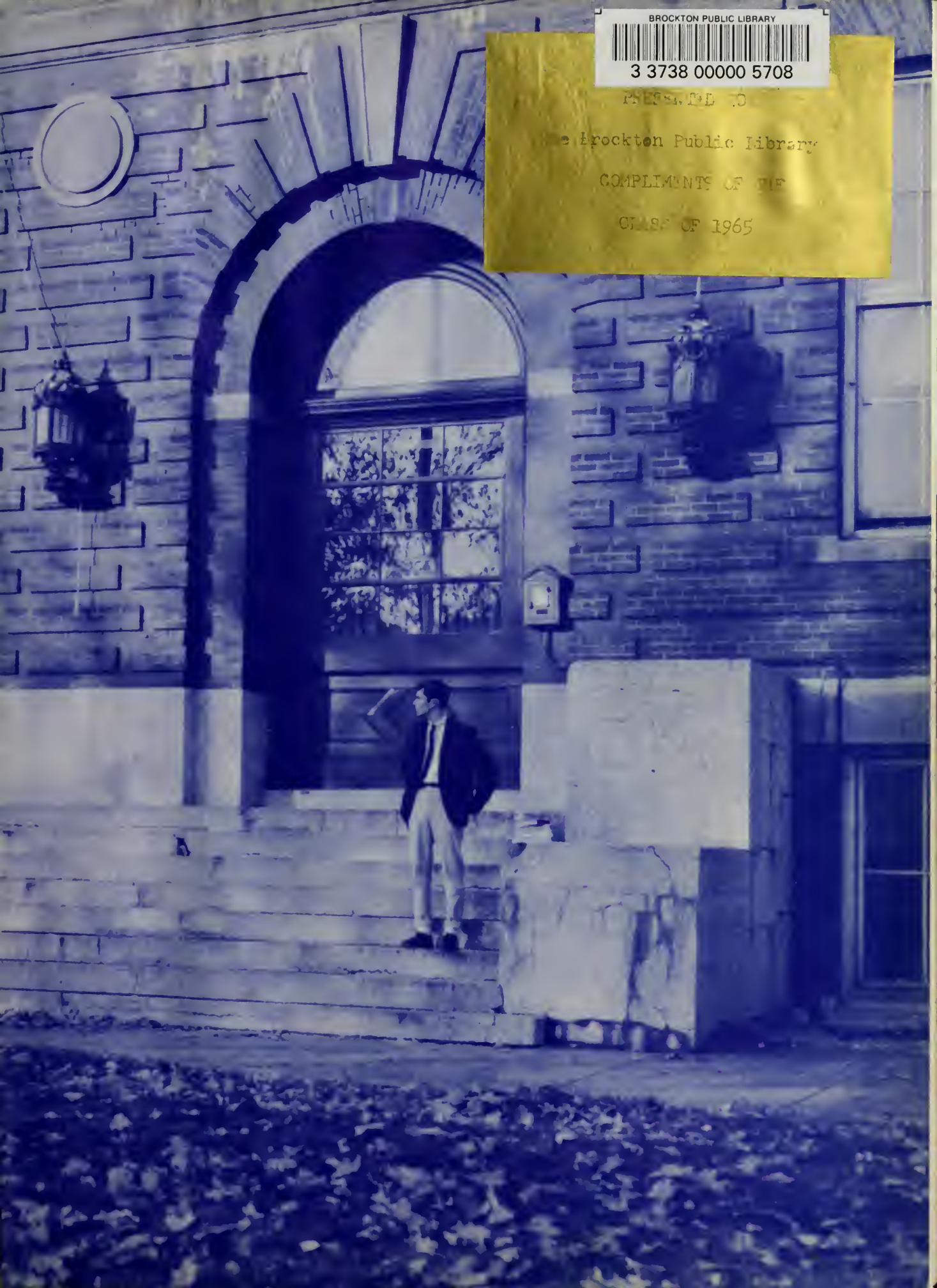

BROCKTON PUBLIC LIBRARY
3 3738 00000 5708

PRESENTED TO
the Brockton Public Library
COMPLIMENTS OF THE
CLASS OF 1965

Jane E. Black

CO-EDITORS

Deborah B. Cotton

BROCKTON
PUBLIC LIBRARY

Added June 9 1965
DESK
Book No. 061 B86
1965

STAFF

Richard I. Berman Sports
Patricia A. Bettle Copy
Michael I. Eizenberg Liaison
Janet H. Gilbert Photography
Thomas R. Hadges Layout
Rose A. Kvaraceus Art
Rosalind J. Lang Identifications
Karen D. Nielsen Biography
Jeanne M. Owens Activities
Patricia A. Reardon Copy
Effee Vellios Photography

COVER DESIGN by Vincent J. Zibelli under the supervision of Mr. Robert T. Higgins

YEARBOOK ADVISORS Mr. Maurice R. Cahill
Miss Elizabeth J. Daley

BIOGRAPHY TYPING Seniors in Miss Beatrice L. Bosworth's Office Practice Class

PICTURE CREDITS Loring Studios; Stanley A. Bauman pp. 29, 45, 66; Thomas E. Cyrs, Jr. p. 9; Thomas R. Hadges pp. 1, 35, 58; University of Massachusetts News Service p. 43.

PHOTO ENGRAVING Brockton Photo Engraving Co., Inc.

PRINTING Hanson Printing Company, Inc.

Today we are led;
Tomorrow we lead.

——Ronald Thomas Garney

BROCKTONIA
1965

PUBLISHED BY THE
SENIOR CLASS
OF BROCKTON HIGH SCHOOL
BROCKTON, MASSACHUSETTS

FROM MORNING TO NIGHT

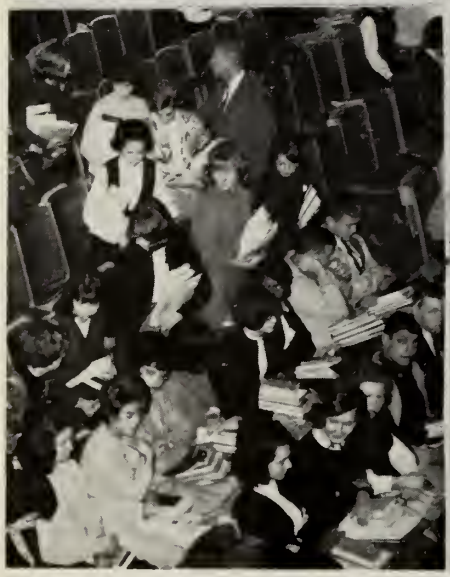

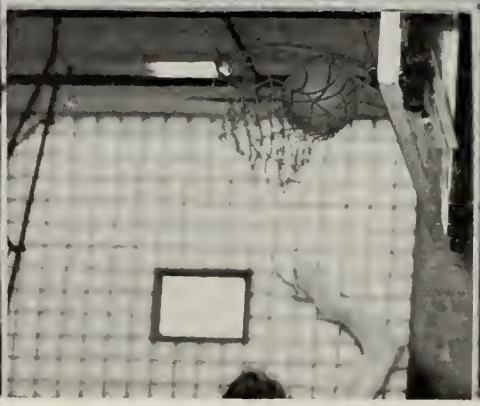

DEST
RC61
B85
1965
c.1

Foreword

We, the Class of 1965, have always seen activity at Brockton High. We have been part of a school with boundless energy, a school alive from morning to night. This life comes from no one source; it is the result of the efforts of many for the common goal of education.

The yearbook staff hopes that this volume of "Brocktonia" has captured the essence of that life, evolved from the activities of enthusiastic students with the help of a cooperative faculty, and that by glancing through these pages, classmates may revive their memories of high school days.

We express our gratitude to our advisors, Mr. Maurice R. Cahill and Miss Elizabeth J. Daley, to other faculty members, and to our fellow students, all of whom have given many hours to make this book a lasting record of our senior year.

JUN 9 1965

ACADEMICS
5

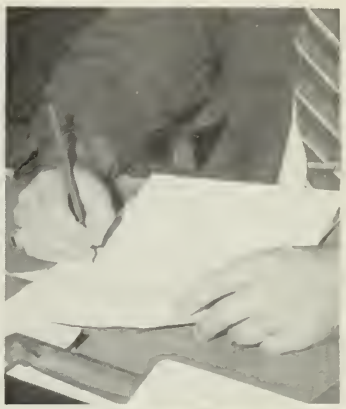

ACTIVITY
25

SPIRIT
61

FRIENDSHIP
79

In Memoriam

Daniel Michael Creedon

Teacher at Brockton High School 1939-1965

Head of Commercial Department

February 7, 1965

ACADEMICS

Each entered only
To leave again with a gift
Forever useful.

"Rise, please, for the Pledge of Allegiance." Thus we begin our day at BHS to the cheerful voice of our student announcer. For some, the first class is history. As we live the present, we build our future on the past; the History Department helps us understand the modern world with its problems, the results of events of previous eras.

More than good cookies and a neatly pressed blouse, the keeping of a home is a fine art; meal planning, family well-being, and budget balancing are all talents taught by the Home Economics Department. Women of today, however, lead two lives; and preparing for commercial careers, the part-timers practice their business skills in the various offices throughout the high school.

MR. EDWIN A. NELSON

Superintendent of Schools

From September 9, 1953, when our class entered the first grade, Mr. Nelson has been the man with the awe-inspiring title "superintendent of schools." During these past twelve years he has been the administrator responsible for carrying out the wishes of the community through the professional staff. It has been his task to give each member of the Class of 1965 the opportunity to acquire a well-coordinated education. That he has admirably accomplished this objective, we, the Class of 1965, are about to prove to ourselves, our parents, and our friends.

MR. ANTHONY D'ANTUONO

Assistant Superintendent

Although Mr. D'Antuono has been our assistant superintendent for only a short time, he has already proved himself a definite asset to the Brockton School System. During this past year he has been principally occupied as curriculum coordinator, a post of primary importance in the city's educational program.

Producing more than the pretty secretary, the Commercial Department—with the aid of new machines and methods—supplies the community with efficient typists, stenographers, and clerical workers.

The dedicated athlete and the average student find gym a welcome change in the routine of study; the lively programs the Physical Education Department offers keep us "on our toes!" Today's modern languages are taught with a new emphasis on listening and speaking skills. In constant demand, the Language Department's laboratory effectively supplements the conventional rote methods used to learn a foreign language.

MR. JOHN M. MAHONEY

Headmaster

Our headmaster is in charge of our school, and upon him devolves the full responsibility for the care and instruction of BHS students. Upon our headmaster there has fallen an additional responsibility—that of making double sessions operate in an effective manner. Despite these adverse conditions, Mr. Mahoney has adhered to his philosophy of secondary education and has maintained a sound and balanced educational program. Mr. Mahoney is truly a living example of all that the term "headmaster" implies.

Although as a headmaster Mr. Mahoney has more than enough to keep him busy, he can always find time to chat with one of the student body—in this case, a part-timer, Jean Moore.

MASTERS JOHN F. RYAN and CARL R. MacPHERSON

Director of Guidance
RUSSELL B. FORD

EUNICE C. ADAMS
Algebra

MARGARET ADAMS
Algebra

MILDRED E. ADAMS
Transfer Class

ANNE K. ALGER
Typewriting, Stenography

CAROLE L. ALMEIDA
Spanish

EVA B. ANDERSON
English

MYRTICE S. ANDREWS
English

CLAIRE M. APPLING
U. S. History,
Junior Class Advisor

CHRIS D. ARGYS
History

EDWIN J. BAILEY
Latin,
Spanish

ELIZABETH M. BELKUS
Bookkeeping,
Office Practice
Typing

DONALD L. BERGERON
Physics

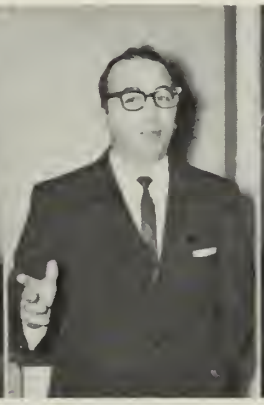

ROBERT J. BETHONEY
U. S. History,
Modern Problems

ROBERT F. BLAKELEY
Modern Problems
World History

CLAIRE BOIVIN
French,
Spanish

BEATRICE L. BOSWORTH
Office Practice,
Senior Class Advisor,
Dramatics Coordinator

RICHARD BOUCHER
French,
Spanish,
Dramatics

CATHERINE BREZINSKI
Art

ARTHUR M. BROMFIELD
Biology,
Biology Club

BERNARD P. BRUNS
Music

PAUL J. BURNS
U. S. History

RAYMOND F. BUSSALORI
Physical Education,
Track Coach, Sophomore
Basketball Coach

MAURICE R. CAHILL
Modern Problems,
U. S. History
Yearbook Advisor

GEORGE S. CAPERNAROS
Language Department Head,
Faculty Advisor
National Honor Society

THOMAS M. CIBOTTI
French, Latin,
French Club

JOSEPH C. CLOUGHERTY
Woodworking, Electricity,
Drafting, Driver
Education, Stage Manager

JOHN P. COGAN
Algebra,
Geometry

WILLIAM S. COGAN
Geometry,
Algebra

JOHN C. COLOCOUSIS
Biology

JAMES M. CONCANNON
Industrial Arts

SHAUN CONDON
Bookkeeping,
Business Law,
Consumer Law

HELEN C. CONVERSE
Library,
Library Monitors

GEORGE M. COOK
English

DIANNE E. CDDMBS
Home Ecnomics

CHARLES E. CDRKUM
Consumer Law, Sales, Business Law, Consumer Education

OANIEL M. CREEDDN
Commercial Department Head, Floor Teacher

THDMAS E. CYRS JR.
English, Audio-Visual Aids

ELIZABETH J. DALEY
English, Yearbook Advisor

Because of the emphasis placed on being a well-rounded individual, the English Department urges us to read a great deal, write compositions, and become involved in basic principles.

ANITA E. D'ANGID
English, German, German Club

AMERICD A. DEACUTIS
Chemistry, Swimming Coach

JAMES L. OEAN
Machine Shop

RICHARD A. OEFELIX
Latin, French, Spanish

JOSEPH J. OEROSA
Guidance Counselor

MARIO D. OiMARZD
Business Law, Business Arithmetic, Football Coach, Floor Teacher

PAULA A. DOHERTY
English

BRUCE E. DOTEN
Physics,
Physical Science,
Assistant Track Coach,
Equipment Manager

GEORGE A. DUHAMEL
Mechanical Drawing

JACK M. DUNMEAD
Physical Education,
Tennis Coach

MARGUERITE L. DUNNINGTON
Clothing

WILLIAM A. EAGLESON
Health,
Golf Coach

JOHN H. EGGER
Architectural Drawing,
Building Construction,
Mechanical Drawing,
Cabinet Work

B. ELIZABETH ELZBUT
Economic Geography,
Typewriting,
Caps and Gowns

GERALD F. FAHERTY
Cooperative Retailing,
Principles of Retailing
Junior Class Advisor
Advisor School Newspaper

MARTHA P. FARWELL
English,
Audio-Visual Aids

ELINORE B. FAY
Library

CONSTANTINE P. FERRANTE
Mathematics

JOSEPH L. FLYNN
English,

JOHN J. FRANEY
English
Future Teachers of America

CHRISTINA A. FRATTO
English

DAVID FURMAN
English

FRANCIS D. GARCEA
English

JAMES E. GARVIN
English

HELEN R. GILMORE
U. S. History,
Faculty Advisor
National Honor Society

DOROTHY J. GOODRIDGE
Bookkeeping,
Faculty Advisor
National Honor Society

DORIS M. HARLOW
Home Economics,
Department Head

JOSEPH M. HART
Business Arithmetic,
Business Law,
Economic Geography,
Consumer Education

JAMES G. HEATH
Electricity

JOHN E. HESLIN
Guidance

ROBERT T. HIGGINS
Art

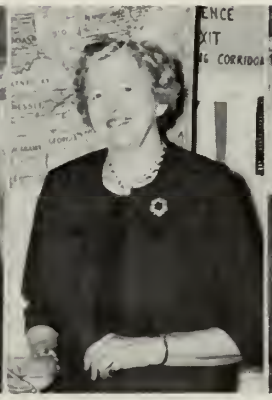

PAULINE L. HOIT
History
Department Head

RONALD F. HOLT
Industrial Arts
Department Head

FRANCIS W. HOPKINS
English,
Advisor School Newspaper

MICHAEL P. IPPOLITO
English,
Sophomore
Football Coach

ANNA L. JOHNSON
Senior College
Mathematics, Algebra,
Advisor
National Honor Society

HELGA T. JOHNSON
Modern Problems

JAMES F. KEANE
English

MARION E. KELLEHER
Office Practice,
Advisor Senior Class,
National Honor Society

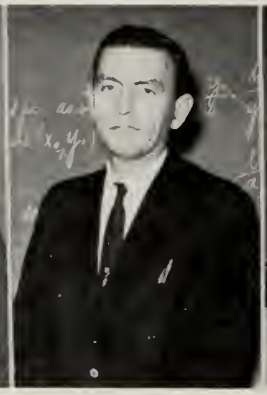

ARCHIBALD KELLY
Mathematics
Department Head

JOSEPHINE L. KEOHAN
Geometry

AURELIA N. KUCINAS
French

ROBERT E. LARSON
Modern Problems,
U. S. History
World History

RUSSELL F. LATHAM
Senior Training

ROBERT S. LAURIE
Office Practice,
Typewriting,
Economic Geography

JAMES LAZOUR
U. S. History,
Basketball Coach,
Floor Teacher

MURIEL F. LEACH
Guidance

DAVID D. LICCIARDI
English

SANDRA J. LITTLEFIELD
Biology

NORMAN R. MacCORMACK
Industrial Arts

KENNETH MacMULLEN
Shopwork and Theory

EUGENE S. MARROW
Physical Education
Football Coach

ELIZABETH MARTINI
Family Living,
Clothing

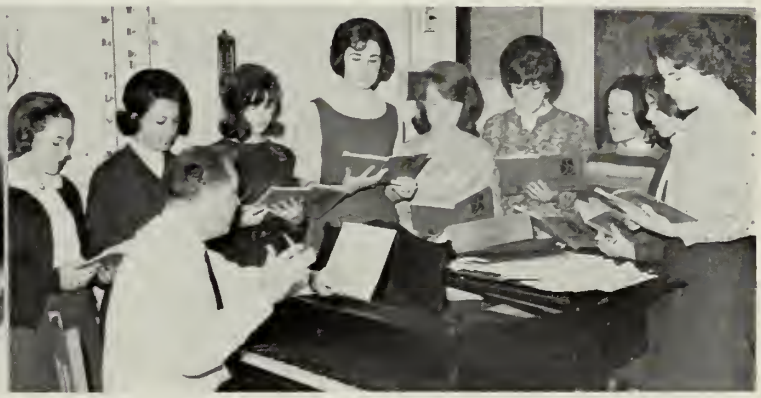

Musical training is a more potent instrument than any other, because rhythm and harmony find their way into the inward places of the soul.
——Shakespeare

CLYDE A. MAXFIELD
Geometry,
Guidance,
Sophomore Class Advisor

JOHN McBRIDE
Science

ANN M. McEACHERN
Guidance
Scholarships

GEORGE T. McGARRY
English

TERRENCE E. McGLYNN, JR.
Industrial Arts

BARBARA A. McRAE
Physical Education

JAMES J. MEADE, JR.
Latin

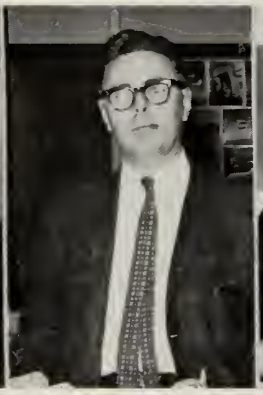

VICTOR S. MERRILL
English

JOHN W. METCALF JR.
English
Department Head
Afternoon Composition

LESTER E. MILLER JR.
English,
Chess Club,
Afternoon Composition

MARJORIE D. MOORE
English,
Student Council

EDWARD A. MUNRO
Glee Club,
Male Chorus

THOMAS E. NASH
Modern Problems,
Economics
Future Teachers of America

MARGARET M. O'CONNELL
Chemistry

ROBERT J. O'CONNELL
Business Law,
Record Keeping,
Bookkeeping

ROBERT PASTMAN
Economic Geography,
Bookkeeping

FRANK J. PAUL
Physics,
Health

ALEXANDER PECEVICH
Russian,
History

ISABELLA PERKINS
Health

HERBERT A. PETERSON
German,
German Club

AUSRELE M. PETRONIS
English

ANTOINETTE PIAZZA
Bookkeeping, Record Keeping

RICHARD PIRES
Typewriting

CARL D. PITARO
Guidance

JOSEPH A. PRIOLI
Auto Mechanics

The immediate problem is light and dark shading. The final objective is character interpretation in oils—one of the many projects of the Art Department of BHS.

CHARLES PULIAFICO
Industrial Arts, Baseball Coach

RICHARD E. REAGAN
Algebra, Geometry, Basic Mathematics, Football Coach

HARRY RUELL
Algebra, Shop Arithmetic

LAWRENCE S. RICHARDSON
Senior Training

JOHN D. RIORDAN
English, Floor Teacher

MARJORIE H. ROGERS
Guidance

CHARLES R. ROTH
Biology

GAIL P. ROYCOFT
Foods, Home Economics,
Family Living,
Dramatics

CATHERINE SABA
Typewriting,
Office Practice

DONALD V. SALVUCCI
History,
Hockey Coach

NELSON SANBORN
Science
Department Head
Floor Teacher

RICHARD A. SANDERS
Driver Education,
Baseball Coach

JOHN A. SARSON
Algebra,
Shop Arithmetic

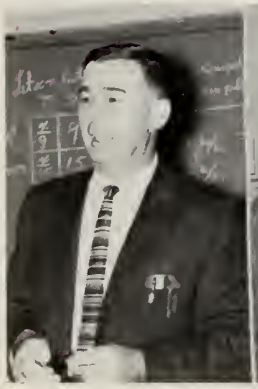

HARRY SHARKEY
Mathematics
Mathematics Club

JAMES F. SHAW
Latin American-
Asian Studies,
Modern Problems

JOHN J. SKINNER
Woodworking

WALTER M. SMITH
Music,
Floor Teacher

ANNE K. SPROSTY
Chemistry

ERROL B. STEVENSON
Driver Education,
Faculty Manager of
Athletics

WILLIAM J. TANSEY
Health

Long regarded as the Queen of the Sciences, mathematics today is keeping pace with the changing times. Modern math indeed gives students the opportunity to apply their knowledge to living.

JOHN TASHJIAN
English, Journalism,
Public Speaking,
Public Relations
National Honor Society

WILLIAM E. TODD
Machine Design,
Building Assistant,
Stock Room

JOANNE TROJANO
Chemistry

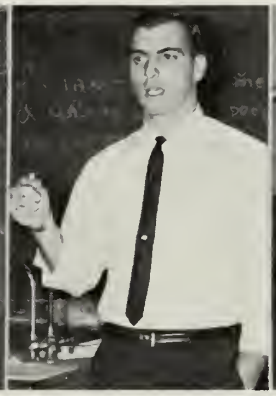

MALCOLM P. TROJANO
Chemistry

MARYLOU TROJANO
English,
Dramatics,
Caps and Gowns

ROSEMARY TROSKY
Typewriting, Stenography
Office Practice,
Clerical Practice,
Future Teachers

CATHERINE A. TUTTLE
English

CHARLES W. WAZNIS
Spanish

ALVIN J. WEINER
Typewriting,
Bookkeeping,
Economic Geography

IRENE WILBUR
Physical Education

JAMES G. WOODWORTH
English

FRANCIS A. YAFRATE
Fundamentals of Mathematics
Geometry

PICTURE NOT AVAILABLE

LEONARD BORNSTEIN, Geometry, General Science, General Mathematics

MONA E. LYNCH, Stenography, Transcription, Office Practice, Typewriting

JESSIE E. USES, Stenography, Typewriting.

Lo!—once was, now is,
What is still to come—
Universe in leaf!

JOYCE E. BUMPUS
Nurse

CATHERINE A. RUSSELL
Nurse

ELEANOR L. BACON
Secretary to Headmaster

JEAN P. FOLEY
Secretary

ROSE B. JONES
Secretary

ROSALIE E. PISCITELLI
Secretary

NO PICTURE

HELEN K. FORD
Secretary

Not all the moments of a guidance counselor are so happy as this one. These men and women undertake the task of guiding us through the challenging years in our development. Individual counseling helps the student to achieve the adjustment conducive to success in high school.

Out of the Industrial Arts Department come the draftsmen, carpenters, and mechanics who will someday service our community. Pictured here is one of the mechanical drawing classes enrolling both college and noncollege students.

All prospective driving students do not always look so alert and eager as Michael Gabriel, but he is anticipating the day when he will be able to drive on his own. The driver education class stresses not only the rules and safe procedures for driving but also the operation and mechanics of a car as well.

Because food is so necessary for life and for adequate functioning of the brain, many students are well acquainted with the BHS cafeteria. Here careful planning assures nourishing, appetizing, and economical meals. Every door is an opening through which we must pass, to meet challenge, to solve problems—to discover life.

Today's scientists, despite their outstanding breakthroughs, pose many questions. It is our task, as leaders of tomorrow, to find the answers. Despite small headquarters, the Audio-Visual Aids Department does a thriving business. Materials prepared here not only serve BHS but are distributed throughout the school system.

ACTIVITY

Interests we show
Are varied, and yet do serve
The purpose of all.

SENIOR CLASS OFFICERS

PRESIDENT
Edward Bravo

VICE PRESIDENT
Sandra Arnott

TREASURER
Christian Giovanniello

SECRETARY
Donna Berte

Barbara Di Bona, Judith Tarentino, Patricia Sebelia, Bruce Galante, Edward Farren, Bruce Anderson.

EXECUTIVE COMMITTEE

To the senior class officers were entrusted many responsibilities. The typical executive committee meeting with the class advisors, Miss Beatrice L. Bosworth and Mrs. Marion E. Kelleher, included organizing the prom, class gift or motto committees, or arranging for the collection of dues. The class officers served well, providing leadership and example in all activities. They set the pace for the progressive Class of 1965 early in our sophomore year, and through their conscientiousness and diligence, the tempo never slackened.

SOPHOMORE AND JUNIOR CLASS OFFICERS

1966

President Gregory Sabine, Vice President Cheryl Piesco, Secretary Debbie Swanson, Treasurer Archie Typadis.

Executive Committee: Kathy Katona, Christine Matchett, Paula Ekberg, David Haughey, Thomas Monaghan, Edward Tirrell.

1967

President Richard Chin, Vice President Sarah Bates, Treasurer Christopher Miles, Secretary Marilyn Marvel.

Executive Committee: Barbara Falcone, Lisa Romm, Judith Hymoff, Thomas Stoughton, Robert Plouffe, Stephen Nichols.

Brocktonia

Volume 33 Number 1 | Brockton, Massachusetts, November, 1964 | Price 10 cents

Sam Wills Carroll, Andrea, Thalia Metzoff; Aunt Ella Judith Hayward; Marlene Carol Hayward; Mrs. Fistine, Sandra Arnotte; Steve, Chris Giovannetti; Pete, Tim Greene; Uncle Clyde, Robert Mongelia; Termite, Kenneth Lutchkin; Jr. Cole, Vincent Spirou; Steinbeck, Keith Carlson; Bob, Laurene Pagnotta; Dobe, Linda Stewart; Jackie, Susan Mc-

FRENCH CLUB

The November 3 meeting of the French Club was conducted by Emily Kreinick and then turned over to Jacquelyn Peterson who, acting as commentator, introduced the members of the panel for a debate on Medicare. Those participating in the debate for the affirmative were: Rita Doherty, Debby Cotton, and Emily Kreinick. Karen Dillon, Susan Sweeney, Carole Schreiber, Donna Eaton, Kay Donnelly, [illegible] Hayward.

CLUB NEWS

GERMAN CLUB

[illegible]

[illegible] Hopkins spoke about Scholarship, Rose Kaufman about Charities, Emily Kreinick about Leadership and Mary Sieglar spoke about Service. [illegible]

[illegible] December 23. The proceeds [illegible] a tradition at Brockton High School and be under [illegible] of other [illegible] Football game in [illegible] in North Field. The proceeds, $700, will be used [illegible] expenses for a foreign exchange student from [illegible] year and a [illegible] on the [illegible] Football game in [illegible] in North Field. The proceeds, $700, will be used [illegible] expenses for a foreign exchange student from [illegible]

[illegible] Janice M. Mag[illegible] daughter of [illegible] Balboni of 1[illegible] Her school ac[illegible]

EDITORS

Editor-in-Chief
Richard I. Berman

Sports Editor
James Levine

Photography
Kenneth Stevens

LITERARY STAFF

First Row: Emily Kreinick, Diane Prince, Lola DeLeo, Patricia Ott, Irene Ambrosini, Paulette Charlebois, Susan Cerce, Beverly Bellenger, Elizabeth Beauregarde, Naomi Richman, Ann Ehrman, Richard Berman.

Second Row: Judith Hopkins, Sharon Willinsky, Ann Marie Paulovich, Patricia Bettle, Jeanne Owens, Alana Ortendahl, Thalia Lingos, Joan Silbert, Rosemary Guasconi, Joan Katz.

Third Row: Ellen Silva, Mardee Werner, Eileen Nicolas, Jacquelyn Peterson, Janie Swartz, Lynda Ward, Adrienne Chaskes, Lynda Laird, Willa Carroll, Carol Hayward, Debby Benoit.

Fourth Row: Mr. F. Hopkins, Ronald Byrnes, Ronald Tattlebaum, Roger Petrino, James Levine, John Kumin, Steven Berkowitz, Eileen Cleary, Claudia Hoffman.

ADVERTISING AND CIRCULATION STAFF

First Row: Charlene Morris, Marilyn Johnson, Judy Dubois, Linda Sholock, Joyce Tunicliff, Carolyn White, Jeanne Ethier, Dianne Peterson.

Second Row: Janet Bridges, Lynda Ward, Maureen Mitchell, Nancy Shute, Deborah Bourget, Deborah Cotton, Janie Swartz, Linda Bourget, Mr. J. Faherty.

[illegible] drews. Geo Well [illegible] December [illegible] the Celtic. Marigolds are once again open as [illegible] ro. Cheryl Rhu Christmas [illegible] provides [illegible] rikson. Are with [illegible] case in the midst of [illegible] Jones. Fra[illegible] ched year. We all look for[illegible] Paulson, [illegible] and to shopping in the coiffeur Shapiro. M[illegible] holy atmosphere seems from Thayer, Mary[illegible] to fore through the postal Zipeto. [illegible] the street [illegible]

Teachers [illegible] Bob [illegible] Committee our mother-in-law what [illegible] Chairman, [illegible] collected [illegible] Gilmore, [illegible] W [illegible] Marion Kelley [illegible] when [illegible]

Music Dept. Hums

On [illegible] talented [illegible] Somerset [illegible] District [illegible] Chorus.

[illegible] Maude gave us an [illegible] Beverly B.P. Selectm Gregorian Chants [illegible] Harmed, and Versatile Donation by the Cavemen's Teen Choir" Roger [illegible] Uncle Marvin sent a [illegible]

Jane Eisenman. Tacturian furthlugcheb, [illegible]. Useful, I suppose, if [illegible] strong heater have to shuggin a fur. Will

JUNIOR USHERS

First row: Rochelle Banchick, Ella Bell, Donna Berte, Sandra Arnott, Barbara Di Bona, Annette Rondeau.
Second row: Anne Paulovich, Carolyn White, Susan Slutsky, Kathleen O'Leary, Judith Hopkins, Rita Doherty, Mary-Jane Adams.
Third row: Judith Anderson, JoAnne Cort, Susan Nygren, Lynda Ward, Judith Tarentino, Patricia Lewis.
Fourth row: Louise Sheinman, Norma Pearson, Beatrice Johnson, Carol LaLiberte, Deborah Bourget, Effee Vellios, Charlene Ouellette, Patricia Ruskiewicz, Linda Anderson.

First row: Eldon Hale, Kenneth Brooks, Gregory Sabine, Edward Bravo, James Brien, Bruce Anderson, Ronald Bechtel.
Second row: Roger Doucette, Gary Osowick, George Weidenfeller, Paul Meacham, John Dunphy, Ronald Garney, Richard Blake, John Forysthe.
Third row: John Horton, Leo Hogan, James Levine, Michael Furman, John Kelly, James Smithson, Edward Callow.
Fourth row: John Donovan, Robert Maraglia, Roger Thomassen, Richard Butler, Ronald Lembo, Bruce Galante, Christian Giovanniello, Paul Stella, Robert Reservitz.

First row: Aaron Stratton, James Levine, Carleton Reed, Sheila O'Connell, James Brien, Maureen Clark, Thalia Lingos, Steven Wilbur.
Second row: Mrs. Marjorie D. Moore, May Hom, Donna Eaton, Judith Wright, Sandra Arnott, Barbara Mooney, Thalia Metcalf, Janet Gilbert, Diane Dobbins, Diane Peterson.
Third row: Barbara Harris, Linda Willens, Yvonne Crump, Patricia Butler, Paul Parisi, Richard Volta, Robert Maraglia.

STUDENT COUNCIL

AT SENIOR ASSEMBLY, YVONNE CRUMP TELLS ABOUT HER PARTICIPATION IN THE ACTIVITIES OF THE AMERICAN JUNIOR RED CROSS, ONE OF THE MANY PROJECTS OF THE STUDENT COUNCIL.

OFFICERS

PRESIDENT
James Brien

VICE PRESIDENT
Sheila O'Connell

SECRETARY
Maureen Clark

TREASURER
Carleton Reed

Brockton High School Week, during November, was the major project of the Council, directed by Mrs. Marjorie D. Moore. During a special assembly two national organizations, the Save the Children Federation and the American Red Cross, presented awards for volunteer work. At the end of the week came the climax of the activities—the Pigskin Social, where Kathleen Balboni was crowned queen. Another project, the bookstore, was enthusiastically supported by the student body. The Red and Black Days, sponsored by the Student Council, encouraged BHS teams before special sports events.

Bookstore Workers

Susan Walkowski
Barbara Mooney
Robert Maraglia
James Smithson

CLASS OFFICERS LEADING THE GRAND MARCH

For the first time a major social function of the school was held outside BHS, and the results were highly successful. In the gymnasium of North Junior High School, the Class of 1965 presented its junior prom, "Evening in Paris," on January 17, 1964, with music by Bob Kovner.

Replicas of the Eiffel Tower, Arch of Triumph, and a sixty-foot mural of French culture gave the prom a gay, colorful atmosphere which long will be remembered.

High point of the evening was the selection of William Arnone and Linda Colombo as king and queen (right).

JUNIOR PROM

First row: Mr. Americo A. Deacutis, Ronald Byrnes, Jeanne Owens, Patricia Reardon, Thomas Hadges.
Second row: Robert Hall, Fred Wasti.

SCIENCE TEAM

"Dateline Boston," sponsored by the American Chemical Society, was host to Brockton High School's most successful Science Team. The members were quizzed in all topics of science from astronomy to zoology. As the first team to appear three times, Brockton High merited the opportunity to compete in the Spring Championship. Mr. Americo A. Deacutis, the coach, gave each student a special field for concentrated study to prepare a well-rounded team. The results speak for themselves.

ON THE AIR . . .

First row: Mr. Harry Sharkey, Cathy Kvaraceus, Rose Kvaraceus, Richard Berman, Sharon Willinsky, Thomas Hadges, Dianne Myers, Elaine La Croix.
Second row: Stephen Kessler, Janet Rich, Deborah Cotton, Arlene Miller, Jeanne Owens, Beverly Bellenger, Gail Berman, Janice Stone, Deborah Benoit.
Third row: Stephen Sergio, Steven Berkowitz, Joseph Tamulevich, Thomas Monaghan, James Saber, Patricia Reardon, Marilyn Skop, Effee Veilios, Karen Nielsen.

MATH CLUB

Since 1962 the Brockton High School Math Team has participated in competition throughout Greater Boston. Annually one of the four scheduled math meets is held at Brockton's West Junior High School. At this time, the Math Club, under the direction of Mr. Harry Sharkey, extends its hospitality to the visiting team. This year the Math Club planned, along with its scheduled movies, lectures, and discussion groups, a trip to Brown University in Providence, Rhode Island. Here the club viewed the university's computer center.

THE MATH TEAM IN ACTION

ONE OF THE POPULAR MEETINGS WAS A DEBATE ON MEDICARE.

FRENCH CLUB

Sponsored by the BHS Language Department, thirty interested members launched the French Club this year and developed a busy program. They dined "French style" in Boston and viewed several films concerning French culture. Formal debates in French, exhibits, and lectures "en francais" were some of the other activities. Mr. Thomas M. Cibotti, advisor, was assisted by the officers: President Emily Kreinick, Vice President Richard Berman, Secretary Janet Gilbert, Treasurer Jacquelyn Peterson.

First row: Emily Kreinick, Richard Berman, Janet Gilbert, Jacquelyn Peterson.

Second row: Katherine Mantalos, Leslie Hyman, Charlene Morris, Rita Doherty, Judith Hopkins, Alana Ortendahl, Deborah Swanson, Diane Prince, Andrea Aven, Lola DeLeo, Gloria Gazarian.

Third row: Natalie Chester, Ellen Silva, Sheila Watnick, Linda Malmgren, Elaine LaCroix, Susan McMahon, Mary McLaughlin, Pamela Zygmunt, Sharon Willinsky, Carole Schreiber, Douglas Romm, Susan Hughes.

Fourth row: Rose Kvaraceus, Joanne Minnock, Ronald Cohen, Lois Miller, Carol Hayward, Mary Anne McCarthy, Sheila Barry, Deborah Cotton, Linda Cote, Thomas Hadges, Gerald Richman, Joan Katz, Beryl Bennett.

First row: Arlene Miller, Irene Koski, Sheila Watnick, Jeanne Owens, Ronald Byrnes, Mark Snyder, Thalia Lingos, Ann Ehrmann, Betty Marella, Kathryn King, Emily Paterno.
Second row: Steven Wilbur, Archie Typadis, Michael Ward, Marion Burke, Timothy Liambis, Naomi Richman, Marcia Bowes, Ionna Pappas, Ellen Campbell, Stephen Kessler.
Third row: Brian Clardy, Peter Rappo, Robert Costa, William Kessman, Polyna Masaitis, Paul Kerrigan, Steven Berkowitz, Deborah Ward, Sander Ross, Edward Harrington, Mr. Herbert A. Peterson.
Fourth row: Thomas Millias, Joseph Kameese, Ronald Tatelbaum, James Bonaparte, Dana Bisbee, Max Schechner, Richard Bush, George Ekman, Donald Davidson.

For the first time evening meetings were instituted so that members from the entire student body could attend. The usual sessions, conducted by President Ronald Byrnes and advisors Mr. Herbert A. Peterson and Miss Anita E. D'Angio, were varied for special occasions, such as a meeting at the home of a member. At these affairs the students presented lively programs that included singing, entertainment, and sometimes a play (auf Deutsch, of course). In May the group took part in the Tivoli Festival at Boston University, where they met teenagers from other schools and enjoyed the camaraderie of fellow Germanophiles. The BHS German Club's goal—to promote an understanding and appreciation of German culture—was fulfilled by the members' enthusiastic support of the organization's programs.

GERMAN CLUB

MEMBERS ENJOYING THE CHRISTMAS PARTY

First row: Peter Walsh, Jonathan Kumin.
Second row: Morris Cohen, James Stubbert, David Bauriedl.
Third row: Peter Riordan, Richard Bush, Van Spiros, Robert Brumbaugh, William Caffelle.

CHESS CLUB

In evaluating the record of the Chess Team, Brockton High can certainly be proud of its Chess Club. This organization was formed two years ago in response to great demand by students. Directed by Mr. Lester E. Miller, the new club met often to discuss strategy. Practice and skill led to success in competition.

Student Government Exchange

To better inform students about city and town government, the History Department in collaboration with the Massachusetts Department of Education sponsored the annual Student Government Exchange Program. This year the following BHS students visited the town of Scituate: John Fanning, Eldon Hale, Leslie Hyman, Nancy Shute, Roger Thomassen, Sharon Willinsky. The faculty advisors were Miss Pauline L. Hoit and Miss Helen R. Gilmore.

Roger Thomassen, Miss Pauline L. Hoit, Eldon Hale, Sharon Willinsky, Miss Helen R. Gilmore, Leslie Hyman.

First row: Ronny Lembo, Warren Cummings, Peter Ripin, Frank Casey, Edward Snyder, Fred Niccoli, Eldon Hale, Jimmy Burke. Bruce Anderson, Bruce Galante, Chris Giovanniello, Dana Bisbee.

Second row: Linda Pinnetti, Donna Eaton, Judy Tarentino, Patty Lewis, Joan Jerome, Claudia Hoffman, Patricia Bettle, Anne Grimaldi, Nancy Lendh, Carole Nordberg, Sandy Arnott, Judy Anderson, Joanne Amberman, Congressman James A. Burke, Miss Claire M. Appling, Mrs. Gerald F. Faherty, Mr. Gerald F. Faherty, Mr. Edwin J. Bailey.

WASHINGTON TRIP

Washington, D.C.! What a city to visit in the spring! What a finale to the study of American history in the junior year! The tour of the Capitol, conducted by Congressman James A. Burke, gave the students a clear insight into their American heritage. Later, in New York, their education was continued at the United Nations Building, where they could see the democratic ideal in action at the international level. The students agreed that the value of such a pilgrimage is immeasurable, for they returned home with renewed appreciation of their country, its culture, and its history.

First row: Corresponding Secretary Emily Kreinick, Treasurer Mark Snyder, President Thomas Hadges, Vice President Judith Hopkins, Recording Secretary Rose Kvaraceus.
Second row: Katherine Mantalos, Margaret Dunne, Diane Prince, Beverly Bellenger, Patricia Bettle, Charlene Morris, Betty Marella.
Third row: Gale Gurney, Patricia Ruskiewicz, Joanne Stone, Joanne Amberman, Jacquelyn Peterson, Sharon Willinsky, Jeanne Owens, Janet Gilbert, Joyce Tunnicliff.
Fourth row: Nancy Shute, Effee Vellios, Norma Pearson, Linda Laird, Deborah Bourget, Carol Hayward, Jane Black, Deborah Cotton.
Fifth row: Michael Eizenberg, Ronald Bechtel, Frederick Barnard, Joanne Minnock, Jane Bardh, Linda Anderson, Marilyn Skop, Patricia Reardon.
Sixth row: Ronald Byrnes, Richard Berman, Eldon Hale.
Not Present: Donna Berte, Maureen Camara, Lola DeLeo, Nancy Kelley, James MacKay, Carole Schreiber, Donald Springhetti, Peter Walsh, Robert Hall.

NATIONAL HONOR SOCIETY

EMILY KREINICK LIGHTS THE CANDLE OF LEADERSHIP DURING THE INDUCTION CEREMONY.

Scholarship, character, leadership, and service were the four qualities of the National Honor Society stressed at the induction ceremonies of March 26 and December 10. The fifty-five members of the Brocktonia Chapter had at least a B+ average, and they represented the top 5 percent of the Class of 1965.

The highlight of the year's activities was a trip to Boston on November 18, when the Society viewed the stage production of "Liliom," dined at a Greek restaurant, and toured the State House. The members have many lasting memories—the annual banquet given by the Brockton School Committee, the Regional Honor Society convention in Plymouth, and their impressive induction ceremonies. The Honor Society also participated in the activities of the school by ushering for Parents' Night.

First row: Virginia Aukstikalnis, Jayne Bullock, Rosemary Lowell, Linda Merrey.
Second row: Van Spiros, Fred Wasti, Joel Weiner.

THE INDUCTION TEA

MARK SNYDER ADDRESSES THE ASSEMBLY

Members included Carol LaLiberte, Cheryl Larsen, Joanne Mandeville, Elizabeth Murphy.

HOME ECONOMICS CLUB

Cooking, anyone? Boys, as well as girls, had an opportunity to test or develop culinary traits as members or guests of the newly founded Home Economics Club. However, according to the advisor, Miss Gail P. Roycroft, the club's main goal was to train students interested in home economics as a career. Members baked, boiled, chilled and even ate their own cooking, as they improvised or created recipes. These projects were heartily enjoyed by all the students, who certainly benefited from both the advice and the experimenting.

DUES COLLECTORS

First row: Marcia Strahl, Sandra Flammini, Roberta Doherty, Diane Hunt, Rosemary Petti, Marcia Garrison, Laurene Pagnotta.

Second row: Carole Schreiber, Maureen Camara, Sandra Wyn, Nancy Dunphy, Catherine Luce, Marilyn Jackson.
Third row: Cheryl Hicks, Susan Thuotte, Susan McMahon.

Seated: Vice President, Carole LaLiberte; Secretary, Louise Sheinman; President, Sally Vierra; Treasurer, Paul Brouillard.
First row: Anne Farley, Rosemary Curtin, Maryann Centrella, Elizabeth Murphy, Dianne Peterson, Linda Sholock, Linda Masaitis, Diane Prince, Patricia Bettle, Lola DeLeo, Judy Lincoln, Gloria Gazarian, Roberta Belcher, Rosemarie Guasconi.
Second row: Marion Burke, Janie Cohen, Lynda Ward, Ellen Silva, Willa Carroll, Beverly Simpson, Kay Donnelly, Linda Lazarus, Marcia Pena, Patricia Ruskiewicz, Kathleen O'Leary, Joanne Apanowicz, Sandra Wyn, Nancy Lendh.
Third row: Julie Rankin, Linda Bourget, Jane Tamulevich, Maureen Griffin, Linda Cote, Maureen Mitchell, Mary McLaughlin, Daniel Newburg, Susan McMahon, Jane Wells, Janet Kelleher, Elsa Boruta, Edmund Henley.
Fourth row: Nancy Kelley, Andrea Porciello, Helen Whittemore, Eileen Cleary, Joanne Minnock, Mary-June Murphy, Effee Vellios, Valerie Purdon, Paul Erickson, Donald Pierce, George Ekman, Ernest Mayers.

FUTURE TEACHERS OF AMERICA

The teacher is like the candle which lights others in consuming itself.—Giovanni Ruffini

This quotation represents one of the main goals of the newly formed Future Teachers of America Club at BHS: to make members cognizant of the basic ideals and problems of teaching. Under the guidance of advisors Thomas E. Nash, John J. Franey, and Miss Rosemary Trosky, assisted by President Sally Vierra, the group planned many stimulating projects.

The first event was a field trip to the University of Massachusetts, where, from a corridor equipped with a wall of one-way glass, members viewed an elementary class in session. But the climax of the year's activities came when the students gained experience by observing and helping in Brockton elementary schools. Returning from their assignments, senior members were enthusiastic about the value of this program, made possible through the cooperation of elementary school principals.

STUDENTS OBSERVING THE EXPERIMENTAL CLASSROOM

First row: Barbara Coles, Karen Perry, Linda Sylvester, Nancy King, Toby Pearlman, Janet Loughlin.
Second row: Carol Manning, Evelyn Washburn, Jean Moore, Linda Brennan, Barbara Longe, Christine Armon.
Third row: Kathleen Syrjala, Meredith Fuller, Linda Anderson, Rosemary Lowell, Norma Pearson, Virginia Kraus, Linda Laird.

GROUP A

PART TIMERS

Part-timers, a tradition at BHS since 1928, are a group of senior girls in the commercial course who perform the many clerical tasks necessary for the smooth function of a large school and at the same time gain valuable experience in their chosen careers. Both scholastic ability and a good attendance record are prerequisites for selection as a part-timer by the head of the Commercial Department. The part-timers, under the direction of Miss Beatrice L. Bosworth, are divided into two groups which alternate one week in classes and a week on duty.

GROUP B

First row: Judith Wright, Virginia Place, Joyce Tunnicliff, Patricia Chamberlain, Wanita Wing, Virginia Fennell, Judith Dahlen, Patricia Belcher.
Second row: Deborah Sharkey, Diana Hendrick, Doreen Ertel, Diane Orcutt, Mary Howard, Marilyn Jackson, Suzanne Tilden, Karen Feodoroff, Janeth Nelson.

Mr. Edward A. Munro, conductor.
First row: Michael Gregory, Kenneth Brooks, Richard Blake, Peter Williamson, John Behn, Louis DiMarzio, Arthur Perry, Edmund Cantelli, Richard Mather.
Second row: Richard Prell, Frank Zarrella, John Kerr, Raymond Porter, Lee Culver, Peter Rappo, Daniel Dearing, Michael Barker, Peter Riordan.
Third row: Michael McLaughlin, Ernest Mayers, Roger Thomassen, Douglas Ford, Edward Rachins, Robert Bean, Robert Feroli, Paul O'Neal, William Warnock, John Fanning.

Galloneers

Harmonics

Directed by Mr. Edward A. Munro, the Galloneers and the Harmonics exemplified the accomplishments of the BHS Music Department. Their singing engagements ranged from school assemblies to the Kiwanis and Rotary Clubs, and their musical selections varied from Broadway hits to Negro spirituals. They developed their repertoire to fit the season and added their own particular interpretation for enjoyment. Wearing the school colors, red and black, when they performed, they were the musical ambassadors of BHS.

First row: Sharon Willinsky, Yvonne Crump, Jane Illingworth, Beverly Bellenger, Thalia Lingos, Debby MacNevin, Marie Poirier, Adrenna Hagopian, Mary-Ellen Fishman, Virginia Place, Betty Marella, Deborah Santoro.
Second row: Susan Cerce, Ann Hatch, Roberta Rote, Nancy Johnson, Jane Ross, Louise Olson, Sally Vierra, Carole Nordberg, Sheila O'Connell, Judy Hopkins, Evelyn Riley, Maryann Centrella.
Third row: Nancy Peterson, Karen Griffin, Sheila Barry, Janet Heyl, Karen Valentine, Jane Tamulevich, Lorraine Kreger, Nancy Kirk, Janet Principe, Susan Pierce, Mr. Munro.

CHRISTMAS PAGEANT

A Cappella Choir: Sheila Barry, Beverly Bellenger, Patricia Bettle, Robert Bean, Kenneth Brooks, Edward Cantelli, Maryann Centrella, Nancy Cesarini, Linda Cote, Yvonne Crump, Lee Culver, John Fanning, Mary-Ellen Fishman, Michael Gregory, Karen Griffin, Adrenna Hagopian, Ann Hatch, Carol Hayward, Janet Hehl, Judy Hopkins, Pamela Hurd, Douglas Jones, Joanne Jones, Susan Katz, John Kerr, Nancy Kirk, Lorraine Kreger, Jonathan Kumin, Georgia Lewis, Barbara Longe, Deborah MacNevin, Betty Marella, Ernest Mayers, Mary Anne McCarthy, Michael McLaughlin, Linda Merrey, Joanne Minnock, Sandra Nelson, Carol Nordburg, Sheila O'Connell, Louise Olson, Paul O'Neal, Alana Ortendahl, Paul Parisi, Arthur Perry, Jacquelyn Peterson, Susan Pierce, Virginia Place, Marie Poirier, Raymond Porter, Richard Prell, William Pribusauskas, Diane Prince, Janet Principe, Edward Rachins, Peter Rappo, Peter Riordan, Jane Ross, Deborah Santoro, Dennis Shanks, Linda Sholock, Nancy Shurtleff, Judy Stevens, Debbie Swanson, Jane Tamulevich, Joan Thebarge, Roger Thomassen, Karen Valentine, Sally Vierra, William Warnock, Peter Williamson, Paul Yukna, Frank Zarella.

Reflecting the spirit of hope and peace, the Christmas Pageant ushered in the Christmas season for the students at BHS. The excellent tableaux, supervised by Miss Marylou J. Trojano, represented the efforts of many—artists, actors, and musicians. As the candles carried by the A Cappella Choir spread their warm glow, the assembly hall was filled with quiet solemnity. The music, which ranged from well-known carols to songs less often performed but of special beauty, indicated thorough preparation by Mr. Edward A. Munro and the choir. Visitors at the senior presentation, as well as the students, were impressed by the artistic stage settings, the quality of the music, and the message of the interlocutor, Paul O'Neal (right).

MALE CHORUS AND GIRLS GLEE CLUB

Under the direction of Mr. Edward A. Munro, the Girls Glee Club and the Male Chorus culminated a year of hard but satisfying work with the annual Spring Concert on May 7. Their repertoires ranged from popular secular songs to the solemnity of sacred music. By the efforts and enthusiasm of these young people, the success of the concert was laudable and definitely deserved.

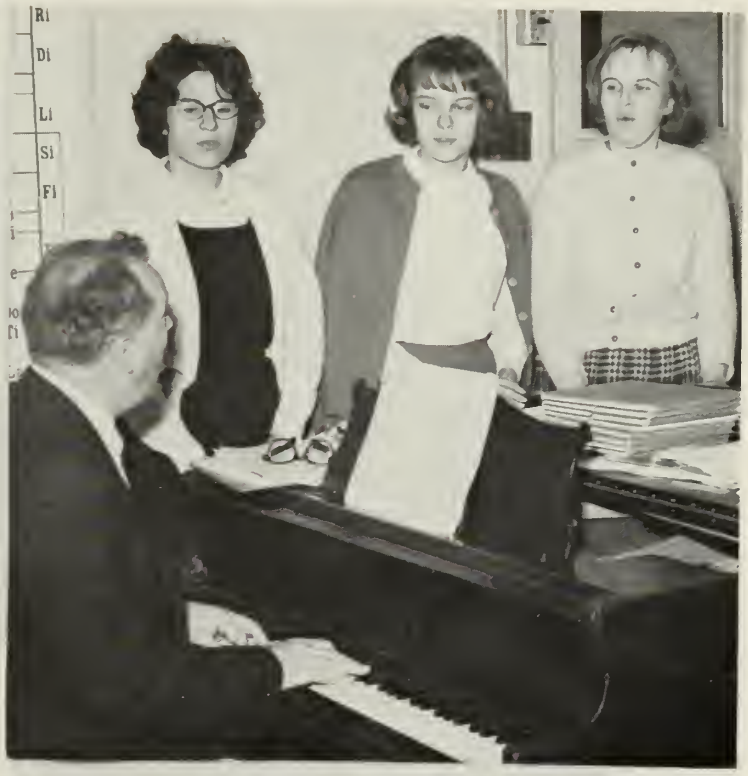

ORCHESTRA

Members of the orchestra: Violins, Laura Bartorelli, Barbara Bulotsky, Leo Emord, Jane Hallisey, Judith O'Hearn, Deborah Sears, Elizabeth Tripolone; Clarinets, Harry Kendrick, Edmond Roberts, Michael Ward; Piano, Rosemary Procida; French horn, Josephine Clark; Sax, Richard Gaffen, Jack Maskell; Flutes, Nancy Finley, Marsha Porta, Deborah Saftler; Tuba, Fred Cooper; Oboe, Sheila Barry; Trombones, David Ellis, Paul Sutherland; Percussion, Paul Bradstreet, Robert Fournier; Trumpets, Arthur MacAuslan, Robert Brumbaugh, Vincent Macrina; String bass, Deborah Ward.

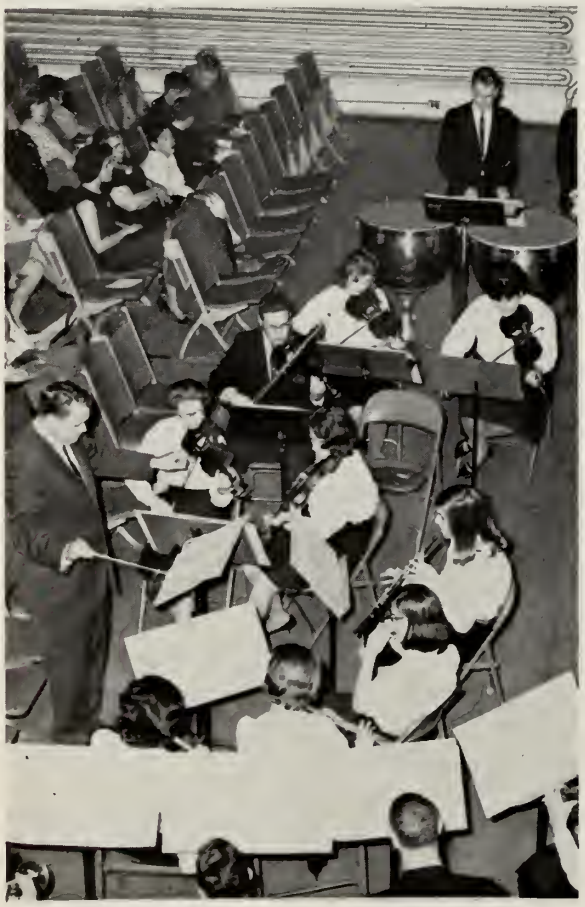

Performing at the senior class play was the highlight of the year's activities for the orchestra. Also in their schedule were visits to the various junior high schools in the city and participation in the Southeastern Massachusetts Music Festival. Included in their repertoire were works of such classical and contempory composers as Tschaikowsky, Brahms, and Saint-Saens. The orchestra, under the direction of Mr. Bernard P. Bruns, consists of nearly forty members from all three classes. Many of the performers belong to the Greater Boston Youth Symphony Orchestra, the South Shore Youth Orchestra, and the Brockton Orchestral Society.

BAND

Members: Sheila Barry, David Bauriedl, Robert Bean, John Behn, Donald Bosse, Deborah Bourget, Paul Bradstreet, Robert Brumbaugh, John Caldwell, Josephine Clark, Fred Cooper, Robert Cournoyer, Robert Crock, Claudia Ellis, David Ellis, Peter Egan, Leo Emord, Steven Fidele, Nancy Finley, Irvin Finman, Robert Fournier, Richard Gaffin, Judy Hymoff, Harry Kendrick, John Krance, James Loveday, Arthur MacAuslan, Vincent Macrina, Jack Maskell, Kenneth McLellan, Chris Mihos, Glen Mueller, Joyce Oliviere, Paul O'Neal, Donald Paine, Wayne Perry, Robert Pettengill, Marsha Porta, Kenneth Prentice, Stephen Prince, Valerie Purdon, Deborah Saftler, Ray Stratoti, Edmund Roberts, Paula Sellstone, Mark Snyder, Paul Sutherland, Philip Tomposki, Deborah Ward Michael Ward, Nicholas Zeoli.

This year the BHS band took on a new look. New uniforms, completely new music, and a new leader, Mr. Bernard P. Bruns, inspired the group to work even harder than before. The band was kept busiest during the football season when, led by the drum majorettes, it presented new half-time programs of spirited school marching songs and marching patterns. Throughout the rest of the year, the band was kept active playing at local parades, concerts, the Auditions Festival, and at the Massachusetts Music Educators Conference. The band also provided entertainment at several high school assemblies. Another recent accomplishment of the BHS band is the formation of a dance band, the first such group in three decades.

PUBLIC LIBRARY BROCKTON, MASS.

First row: Janie Cohen, Lola DeLeo, Janet Loughlin, Linda Morency, Kathleen Balboni, Marilyn Goff, Marion Burke, Joanne Minnock.
Second row: Nancy Dunphy, Elsa Boruta, Cheryl Larson, Kathleen Reardon.
Third row: Ellen James, Edmund Henley, Jean Perry, Gary Porter, Bruce Anderson, Ronald Garney, Jurate Valiunas, Willa Carroll.

CLASS GIFT AND CLASS MOTTO

At the time the yearbook went to press in mid-February, the Gift Committee had been organized, but final selection of the specific article, an expression of the Class's appreciation and a contribution to the scholastic life at BHS, was to be made nearer graduation. Presentation of a permanent gift to the school is a tradition of the Class Day ceremonies.

Although their work was short lived, a great responsibility rested on the members of the Class Motto and Gift Committees. Mottoes were first written by classmates, then screened by the Motto Committee, and finally submitted to the class to be voted on. "Today we are led; tomorrow we lead," the entry of Ronald T. Garney, was the choice.

First row: Nancy Brugnoli, Paula Mackiewicz, Mary-Jane Adams, Patricia Ruskiewicz, Judith Wilson, Donna Eaton, Patricia Maxwell.
Second row: Marcelle Cataldo, Linda Sylvester, Suzanne Tilden, William Pratt, Edward Farren, Edmund Henley, Linda Rock, Judith Tarentino, Gale Gurney, Adrienne Cohen, Susan Thuotte.

Seated: Ann Hatch.
Standing: Richard Mathers, Patricia Reardon, Marilyn Skop, Willa Carroll.

PUBLIC ADDRESS MONITORS

Another form of student participation in our school is the PA system. The monitors are chosen for their reading ability and articulation. Their duties range from conducting opening exercises to answering various rooms during study periods. Last minute announcements or an occasional slip of the tongue may occur, but the well-trained student can combat these flaws and present a pleasant program for both teachers and students. The PA system monitors performed a vital service for the school.

First row: Kathleen Anderson, Joan Holmes, Suzanne Tilden, Helen McAllister, Janice Jackson, Susan Rose, Carole Brady.
Second row: Adrienne Cohen, Janie Cohen, Mary McGlone, Andrea Porciello, Linda Lazurus, Cecelia Wootin.
Third row: Louise Sheinman, Helen Whittemore, Mary-June Murphy, Carol Reno, Ernest Mayers.
Not present: Julie Bailey, Patricia Reardon.

LIBRARY MONITORS

Checking books in and out, sorting the mail, and arranging the daily newspapers were only a few of the chores of the library monitors, a dedicated group of students. They gave their study periods for this volunteer work. If the student worked two periods a week, he received one-half point credit. Certainly they were a necessary part of the school's system.

CLASS PLAY

Did you ever see a ghost walking? We did! The thespians of the Class of 1965 presented the annual play, "The Night of the Full Moon," before large audiences on two evenings. For the first time there were two performances and this year's play certainly deserved the honor. Mr. Richard Boucher, the director, and his two assistants, Miss Gail P. Roycroft and Miss Joanne Trojano, helped the students to make the play successful.

THE CAST

SUE MARSHALL	a modern miss	Willa Carroll
PETE	her brother	Timothy Greene
ENID PURDY	her aunt	Judith Hopkins
CLYDE PURDY	her uncle	Robert Maraglia
AUDREY	her girl friend	Thalia Metcalf
TERMITE	Pete's pal	Kenneth Lifchitz
MARLENE	the maid	Carol Hayward
STEVE DRACCA	from Transylvania	Chris Giovanniello
DR. COLE	a visitor	Van Spiros
MRS. ERSKINE	a neighbor	Sandra Arnott
STEINBECK	a policeman	Keith Carlson
DODO		Linda Stratoti
JACKIE		Susan McMahon
LOLA		Laurene Pagnotta
	dear "ghouls"	
BATTY	???	(Donna Berte)
TWO ATTENDANTS	extras	Jack Burke
		Donald Burrell

Usherettes below: Judi Wright, Janet Loughlin, Toby Pearlman, Nancy King, Linda Sylvester, Wanita Wing, Judith Dahlen, Judith Tarentino, Suzanne Tilden, Doreen Ertel, Diane Orcutt, Mary Howard, Carol Manning, Virginia Kraus, Janeth Nelson. Not present: Barbara DiBona, Patricia Lewis.

First row: Roseann Nasiopoulos, Natalie Melchionne, Janet Dean, Linda Lewis, Milton Allerby, George Murphy, Doreen Poliseno, Susan Knight, Carol Folino, Linda Morency, Maureen O'Leary, Irene Brock.
Second row: Janet Pechey, Anne McLaughlin, Paula Ward, Gary Porter, David Gorman, Jerry Ducharme, Barbara Chapin, Eileen Ledoux, Margo Chappell, Patricia Butler, Barbara Capozzi.
Third row: Edward Snyder, James Skinner, Fred Niccoli, Philip Delsie, Kenneth Williams, Gene Uberti, Robert Brouthers, Paul Gray, James O'Meara, Kenneth Prentice.

DISTRIBUTIVE EDUCATION

FOR THEIR FIELD WORK DURING THE CHRISTMAS SEASON, SUSAN KNIGHT (LEFT) AND CAROL FOLINO WERE SALESGIRLS AT BRADLEES.

Besides specialized training in particular fields of business, general classroom instruction in merchandising, marketing, and management is offered by the Distributive Education program at BHS. Carried on under the supervision of the school board and administration, Distributive Education depends on the local businesses to help train the students enrolled in this course. Qualified students work part time in one of the many local businesses for on-the-job training. A minimum of fifteen hours a week is required, and the students are graded by their employers. Each student enrolled in a distributive education class is a member of DECA, Distributive Education Clubs of America. Membership enables the student to become aware of business on a nation-wide scale as well as that in his own community.

PIGSKIN SOCIAL

Gay streamers and colorful posters depicting members of the Varsity Football Team provided a lively atmosphere for the Pigskin Social, the annual dance sponsored by the Student Council to honor the team for its hard work. The affair was held on November 20, 1964, in the gym at West Junior High School, from 8 to 11 p.m. The climax of the evening was the selection and crowning of a queen. Teachers and students named five girls from the senior class as finalists: Kathleen Balboni, Margaret Dunne, Marcia Garrison, Susan Katz, and Judith Tarentino. Mr. Lawrence Small, a member of the Brockton Chamber of Commerce, with Mrs. Marjorie D. Moore, and Mrs. Ann M. McEachern, chose Kathleen Balboni as the queen. Each girl was presented with a gift certificate.

MR. MAHONEY CROWNS KATHLEEN BALBONI QUEEN

YEARBOOK STAFF

A yearbook is created by careful planning and complete "follow through," not by wishful dreaming. From May 1964 through March 1965, your yearbook staff was a dedicated group. The new academics section, with its individual faculty pictures and departmental candids, was created by Deborah Cotton. To illustrate BHS's many extracurricular activities, Janet Gilbert and Jeanne Owens spent hours in planning, coordinating, and proofreading. They had help from Rosalind Lang in identifying students in group pictures. Thomas Hadges was layout man and student photographer for this section. Richard Berman, assisted by Michael Eizenberg, produced the sports stories. But the biggest job of all—the coordination of 937 biographies and photos—was done by Jane Black, with Karen Nielsen as proofreading assistant.

Do you like the dividers, the unusual "Brocktonia" layout, and the candid pages? Rose Kvaraceus designed these features. Yet before Rose could do her work, Effee Vellios catalogued a thousand pictures; only the best ones were used in this book. Copy chief Patricia Reardon, aided by Patricia Bettle, blue-penciled the efforts of many writers. The editors are grateful to Jane Bardh, Elizabeth Beauregard, Janet Bridges, Beth Broman, Margaret Dunne, David Feinberg, and Ellen James for help on copy in the academics and activities sections; to Linda Cote, Donna Eaton, Betty Marella, and Susan Thuotte for typing manuscript; to Miss Bosworth's Office Practice Class for typing the biographies.

On that day in 2015 when this book is resurrected for the fiftieth reunion, your staff hopes this history will evoke vivid memories of the three happy years at BHS.

STAFF

Top: Patricia Bettle and Rose Kvaraceus; Jeanne Owens, Janet Gilbert, Thomas Hadges; Patricia Reardon.
Bottom: Michael Eizenberg and Karen Nielsen; Richard Berman, Effee Vellios.

PHOTO COMMITTEE (top)

First row: Patricia Ott, Martha Leonard, Joanne Farrell, Cynthia Malaspino.
Second row: Mary-Gail McCusker, Jean Moore, Roberta Doherty, Ellen James, Jane Hallisey.
Third row: Jurate Valiunas, Raymond Stratoti, Dianne Orcutt, Beverly Schill, Carolyn Cass, Sandra Nelson.

BIOGRAPHY REPRESENTATIVES AND TYPISTS

First row: Susan Thuotte, Marilyn Johnson, Linda Watson, Ellen Dandrata, Kathleen Fortin, Kathleen Herlihy.
Second row: Joyce Tunnicliff, Emily Kreinick, Toby Pearlman, Betty Marella, Lola DeLeo, Patricia Bettle, Leslie Hyman, Nancy Cesarini, Jayne Bullock.
Third row: Catherine Luce, Carolyn White, Judith Hopkins, Jacquelyn Peterson, Lynda Ward, Mary McLaughlin, Maureen Clark, Eleanor Baron.

ROBERT HALL
PATRICIA REARDON

SPIRIT

There's a matchless gift
For which we must thank our teams:
They gave us spirit.

First row: William Fulcher, Charles Nickalaow, Paul Perrotta, Paul DePalma, Paul Stella, Donald Burrell, Robert Florio, Dennis Waitekunas, Edward Bravo, Ronald Bechtel.
Second row: Head Coach Mario D. DiMarzo, Line Coach Robert M. Lanzetta, Robert Bryant, William Poliseno, Richard Carter, William Monceivicz, Donald White, Dennis Hursey, Daniel Porrazzo, David Sheehan, Roger Petrino, Robert Doullette, End Coach Richard Reagan, Backfield Coach John A. Sarson.
Third row: Frank Morrow, Paul Bessette, John Forsythe, Thomas Bolander, Gregory Sabine, Arthur McClaren, James Daylor, William Seyfried, Leonard Davenport, Mark Hirsch, Joel Thomas. Missing: Richard Monkevicz.

VARSITY FOOTBALL

Although they did not have a winning season, the thirty-two members of our football team upheld Brockton High's traditions of good sportsmanship as Captain Don Burrell led the squad against some of the toughest teams in Massachusetts. Why is it that some teams practice, sacrifice time and effort, abide by strict training rules, dedicate themselves to the game of football, and win, but others follow the same steps and lose? According to Coach Mario D. DiMarzo, inexperience, double sessions and key injuries were the answers for the 1964 season. Only eleven players were seniors: Captain Don Burrell, Ronald Bechtel, Edward Bravo, Paul DePalma, Robert Florio, John Forsythe, Dennis Hursey, William Massod, Charles Nickalaow, Paul Stella and Donald White. In playing football, they learned the lessons of sportsmanship as well as the art of getting along with others. With a heavy reserve of experienced players, BHS should have a winning team in 1965.

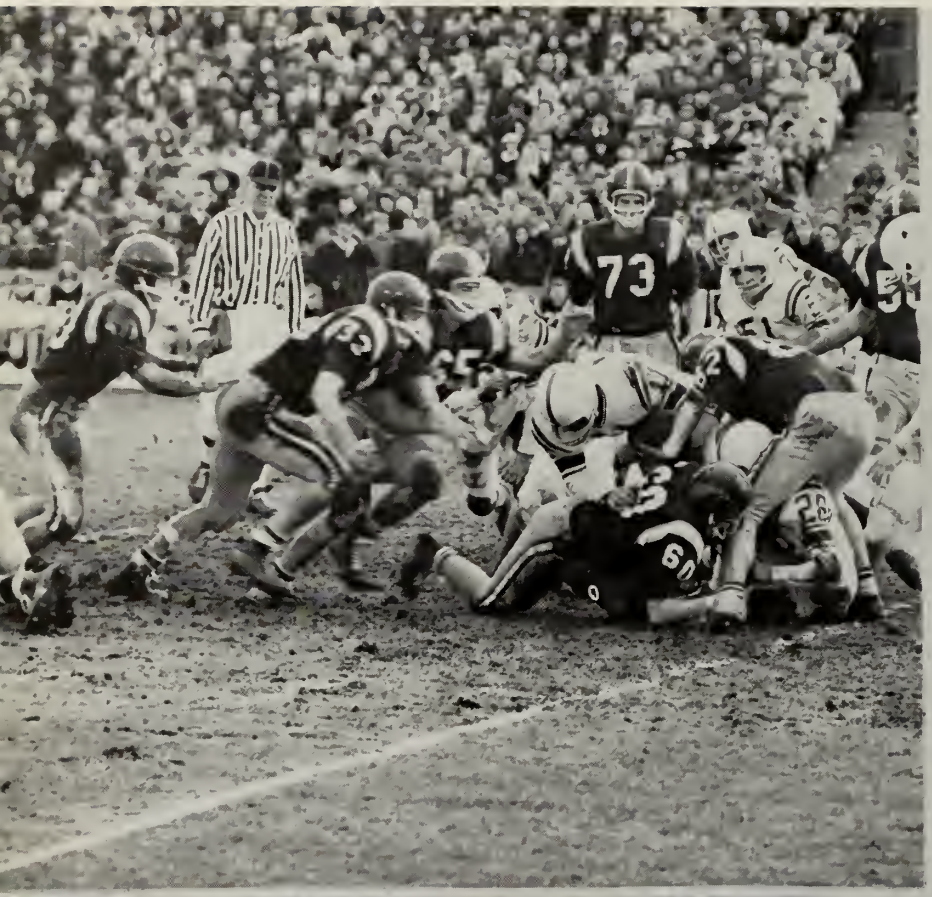
73

27
12

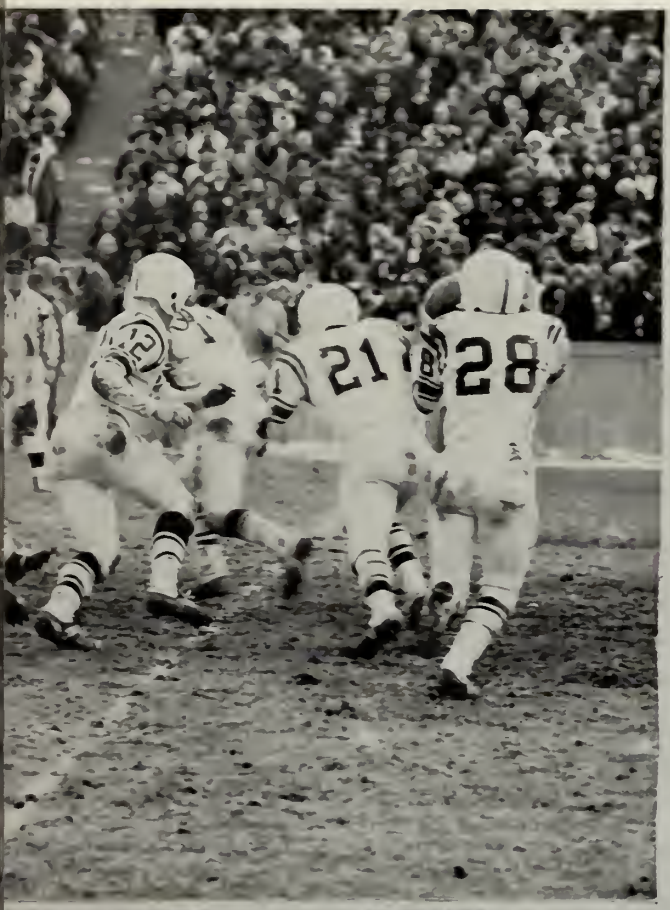

This was Eldon B. Keith Field on a clear October afternoon. The sight of the team charging onto the gridiron, the toss of the coin, the thump as the pigskin left the kicker's toe, the pounding of cleats, the bone-shattering tackle, the screaming of fans as a long pass arched downfield, the exhilaration in victory, the melancholy in defeat—these were the sights and sounds of another football season at BHS.

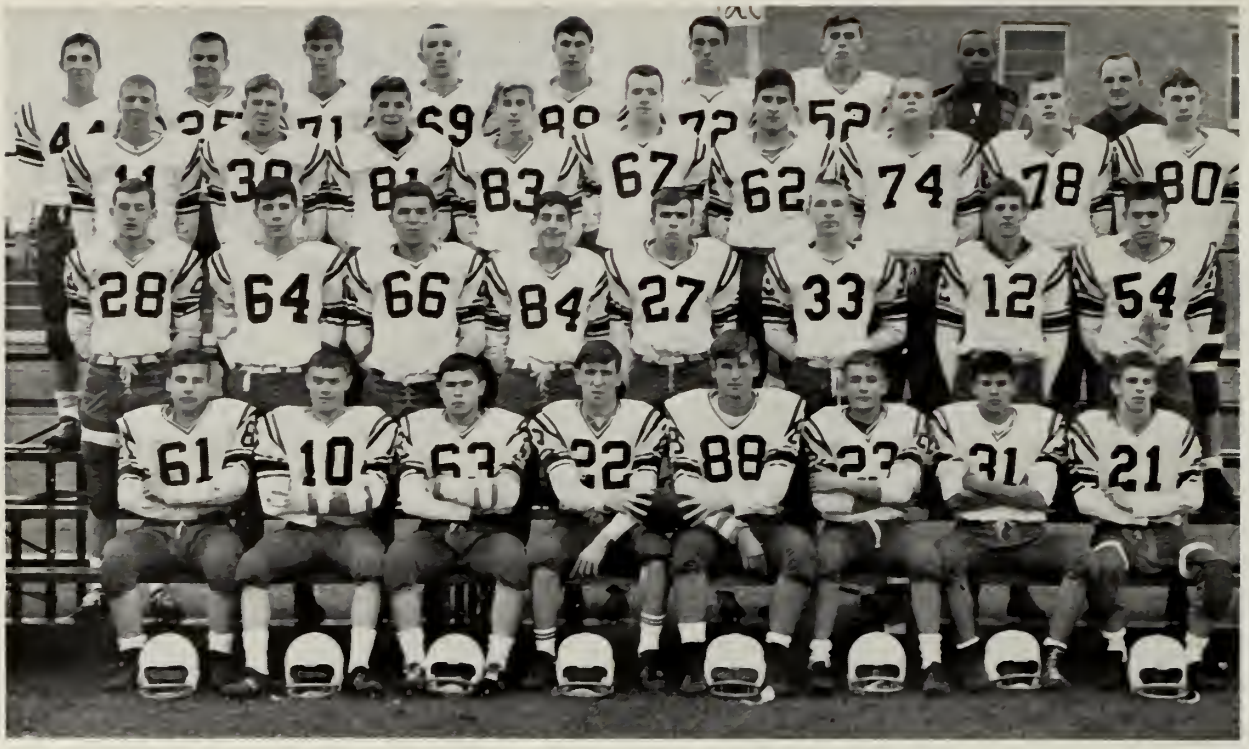

First row: Glen Klenewski, Stephen Iverson, Wayne Burman, Dennis Perry, John Kelly, Richard Hunt, Richard Gould, William Garner.
Second row: Richard Holbrook, Edward Comier, George Petropoulos, Bruce Liesch, Dennis Robillard, David Whittemore, Ralph Dupuy, Glen Cosgrove.
Third row: Peter Downes, John Vascovitch, Paul Zimarowski, Roger Gagnon, Richard Armour, Joseph Peluso, James Tomkiewicz, Peter Walkus, Joseph Colbok.
Fourth row: William Tucker, Robert Cosgrove, Douglas Stimpson, Peter Hoffman, Edward Marcotte, Chester Melberg, James Lupton, Coach Eugene S. Marrow, Coach Michael P. Ippolito. Missing: Joseph Ferro.

JUNIOR VARSITY FOOTBALL

Despite several handicaps—limited practice because of double sessions and a more experienced opposition—the team came through with an outstanding season. With the guidance of Coaches Michael P. Ippolito and Eugene S. Marrow, the team developed its ability to the fullest. Five wins and two losses proved the mettle of next year's supporting players. The experience gained by Peter Downes, Dennis Perry, John Kelly, and the other team members as jayvees will put the varsity into a more competitive position during the next two years.

CROSS COUNTRY TEAM

Start at Warren Avenue, go up West Elm Street, left on West Street, turn right up Torrey Street, leg it down Pearl Street, jog down Pleasant Street, and sprint to the finish line by the high school. If and when you attempt this course, you will understand why cross country running is a sport of strength and endurance. Neither of these qualities was lacking from the BHS team, which had a successful season under the direction of Coach Raymond F. Bussolari. Not only did Brockton do well in league competition, but the team posted a seventh-place finish in the Class A State Meet. In this contest, two team members were among the first ten to cross the finish line: Edmund Norris finished second and David Gorman ninth. After the State Meet, the team's leading scorer, Edmund Norris, competed in the New England Meet. There he brought honor and distinction to Brockton High School by placing third. Among his other accomplishments were a second-place finish in the Catholic Memorial Meet and the school cross country record of 12 minutes 35 seconds. Another outstanding member of the team was Captain David Gorman, a three-year veteran and a leading scorer.

First row: Howard Briggs, Merle Newberg, David Gorman, Edmund Norris, Clif Watts.

Second row: Gerald Conefrey, Peter Grigas, Wayne Oliver, Coach Raymond F. Bussolari.

CHEER LEADERS

LINDA STRATOTI, LAURENE PAGNOTTA, DONNA HOLLAND CELEBRATE A TOUCHDOWN.

First row: Cheryl Piesco, Linda Stratoti, Ruthe Yakavonis, Laurene Pagnotta, Paula Machiewicz.
Second row: Mary Twomey, Donna Holland, Dianne Yakavonis, Barbara Foley.

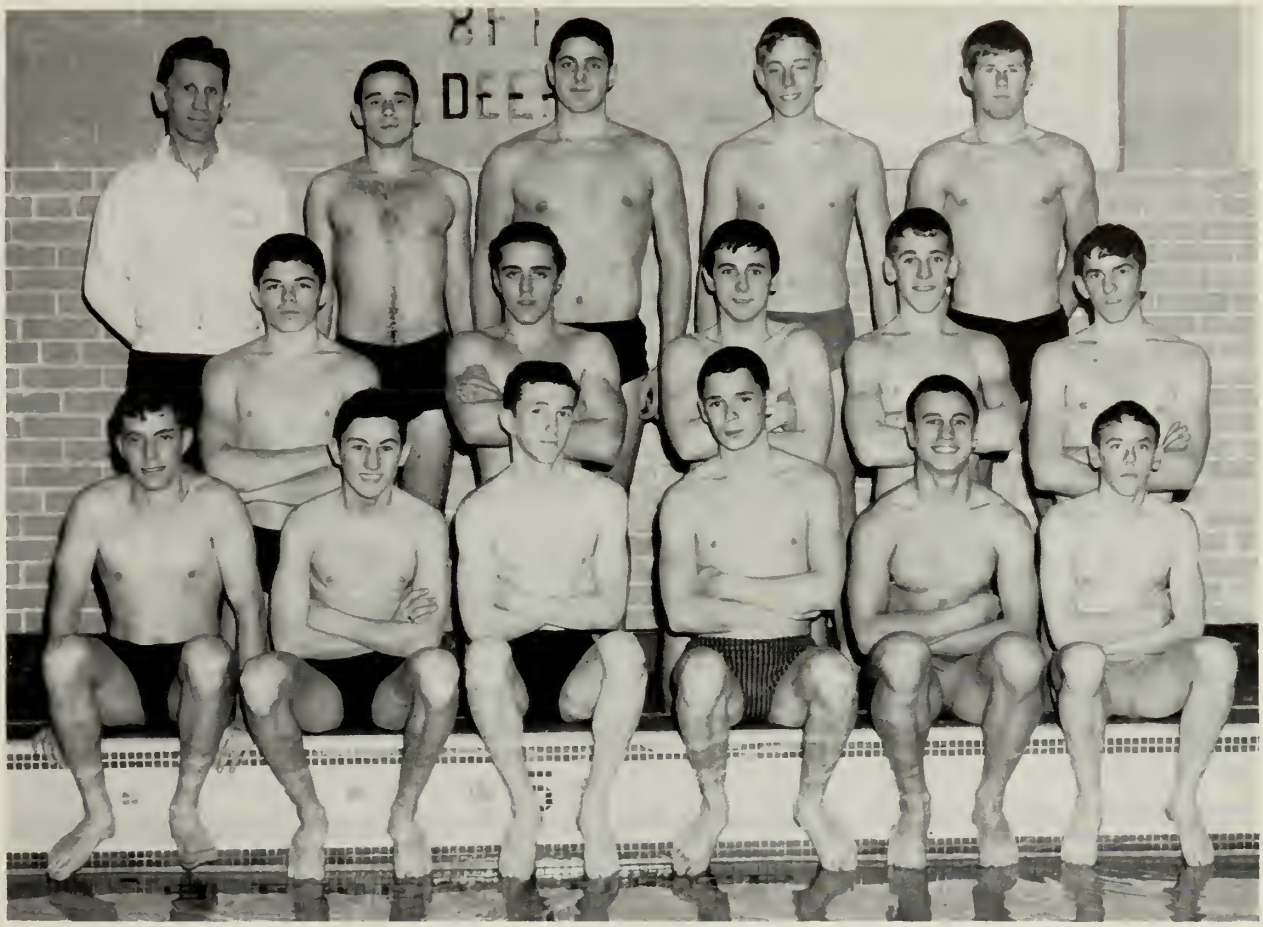

First row: Joseph Fine, Robert O'Connell, Harold Dearing, Mark O'Reilly, Carl Hanson, Lester Pearson.
Second row: Donald Buckley, Paul Riley, Paul Studenski, William Weaver, Douglas Ramsey.
Third row: Coach Americo A. Deacutis, Nathan Segal, Co-Captain James Levine, Co-Captain David Fogg, James Cross.

SWIMMING

Although the BHS Swimming Team did not have a victorious season, there were many individual standouts for Coach Americo A. Deacutis, who sees a fine squad for next year. Led by Co-Captains David Fogg and James Levine, the mermen showed great spirit and determination but were hampered by a lack of training time and squad depth. Doing a commendable job for the team, David Fogg excelled in the freestyle; James Levine in the butterfly; Mark O'Reilly, a potential state champion, in the breaststroke, and Carl Hanson in the freestyles.

First row: Steven Stack, John Harkins, Larry Walsh, Vincent Zibelli, Donald Callow, Lee DiMarzio, Robert Pollack.
Second row: Coach Donald V. Salvucci, William Colaruso, Robert Cosgrove, Edward Callow, Captain Douglas Kennedy, Daniel Cobb, Thomas Zacchini, Kenneth O'Brien, Seppo Pakkala, Michael Furman.
Missing: Peter Cassidy, John Williams.

HOCKEY TEAM

Since its reintroduction to the sports program several years ago, hockey has greatly increased in popularity at BHS. This year, the hockey team had its best season. Under the leadership of first-year Coach Donald V. Salvucci, the team showed its excellent talent and ability in both offense and defense. The former was led by junior Don Callow, who holds the league record for scoring the most goals in a game this year. While Callow was the scoring leader for BHS, Seppo Pakkala, a three-year veteran, also displayed his scoring ability. The defensive expert for the team was Edward Callow, who broke up many potential goal-scoring plays during the season with his quick reflexes and fast skating. Kenneth O'Brien teamed up with Ed to make a strong defensive combination which saved several games for BHS. Tending the goal this year was Vincent Zibelli, an experienced senior. Although he was hampered by an injury at the start of the season, Vincent made a fine comeback, displaying his ability with many difficult saves. The BHS Hockey Team can look forward to another fine season next year with many returning players who are both talented and experienced.

First row: Edward Bravo, Frank Russell, Mark Hirsch, Captain James Burke, Butch Dernier, Paul Stella.
Second row: Coach James Lazour, Ricardo Diniz, John Burke, Richard Samuelson, Richard Butler, Mel Mapp, Edmund Henley, Richard Bush, Assistant Coach Jack M. Dunmead.

VARSITY BASKETBALL

Unbelievable! That's the only word that can describe the BHS Basketball Team. How many teams scored 99 points in one game? How many teams won a game they were losing by 24 points? How many teams had four players who averaged more than ten points a game? Brockton High did! The BHS quintet finished second in the strong Suburban League and qualified for the Eastern Massachusetts Tech Tourney. The team was built around five starters: Captain Stoney Burke, Frank Russell, Dick Samuelson, Mel Mapp and Butch Dernier. It would be impossible to pick only one star; in fact, Coach James Lazour was often quoted as saying that balance and depth were the key to the team's great success.

Brockton 59	Cambridge 64
Brockton 67	Waltham 69
Brockton 78	Watertown 69
Brockton 65	North Adams 76
Brockton 87	Adams 62
Brockton 85	Newton 78
Brockton 74	Brookline 59
Brockton 72	Newton South 56
Brockton 84	Weymouth 67
Brockton 85	Arlington 62
Brockton 99	Rindge Tech 68
Brockton 77	Cambridge 71
Brockton 57	Waltham 83
Brockton 88	Watertown 70
Brockton 73	Newton 60
Brockton 70	Brookline 72
Brockton 69	Newton South 71
Brockton 74	Weymouth 60
Brockton 84	Arlington 47
Brockton 87	Rindge 77

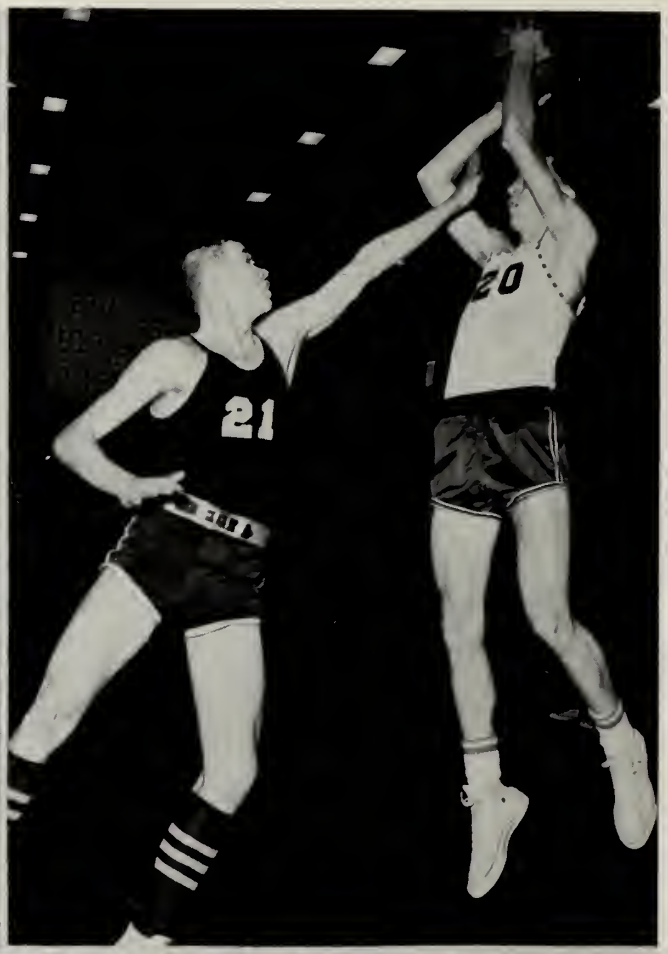

CLOCKWISE FROM UPPER LEFT:
BUTCH ON A DRIVE.
STONEY HITS FROM THE CORNER.
FRANK ON HIS WAY TO ANOTHER HIGH SCORING GAME.
MEL AND DICK PLAY DEFENSIVELY.

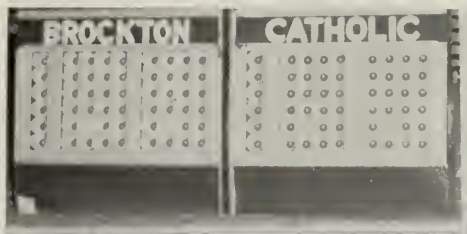

TECH TOURNEY

First row: Richard Sarkesian, Roger Bessette, Bruce Holt, Glenn Appleton, Roger Oakley.

Second row: Bruce Carlson, Douglas Jones, Robert Moore, Harold Johnson, Richard Carter, Coach Jack M. Dunmead.

JUNIOR VARSITY BASKETBALL

Playing in the shadow of a successful varsity team, the jayvees did not fare quite so well against their Suburban League opponents. Double sessions, inexperience, and the loss of two juniors to the varsity did not further the cause of Coach Jack M. Dunmead and his team. There were, however, several standouts who should help next year's varsity squad. Coaches and classmates look to Roger Bessette, Richard Sarkesian, Glenn Appleton, and Roger Oakley to give next year's varsity the depth to make possible another successful season for BHS basketball.

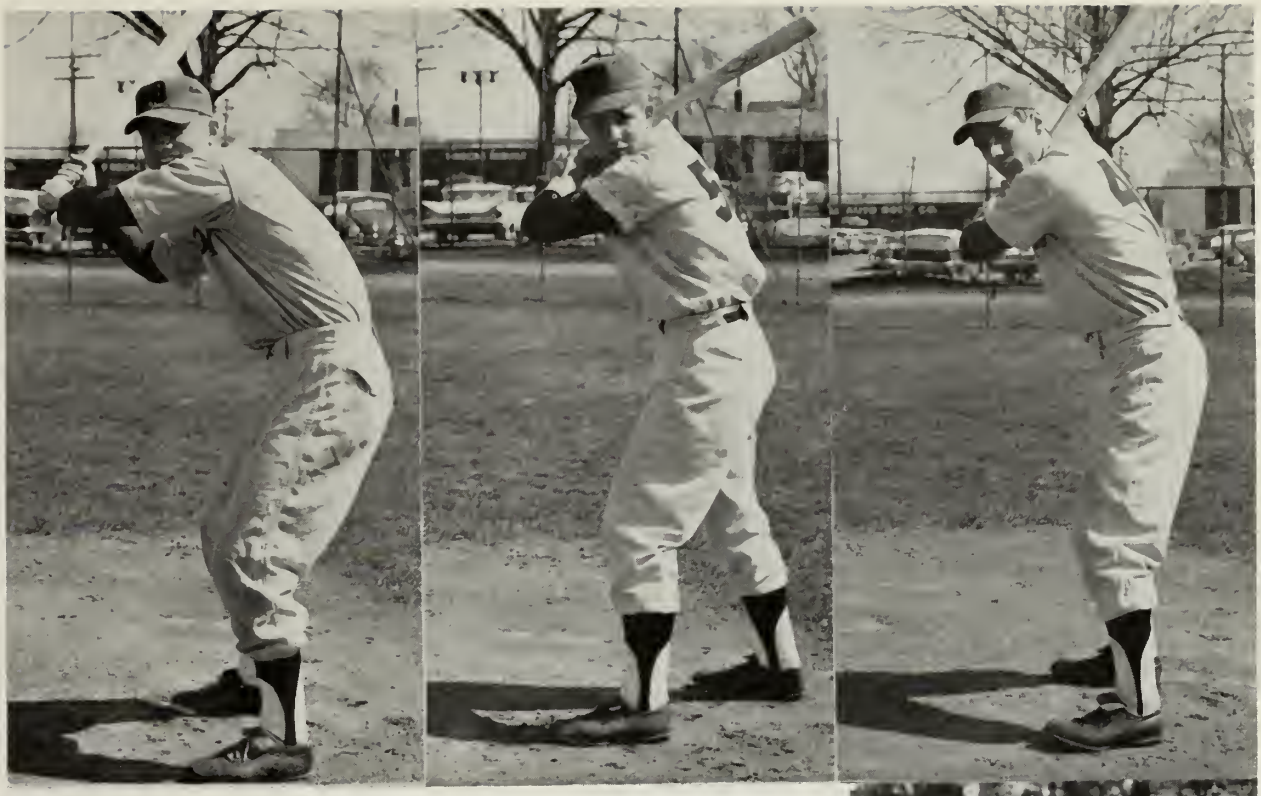

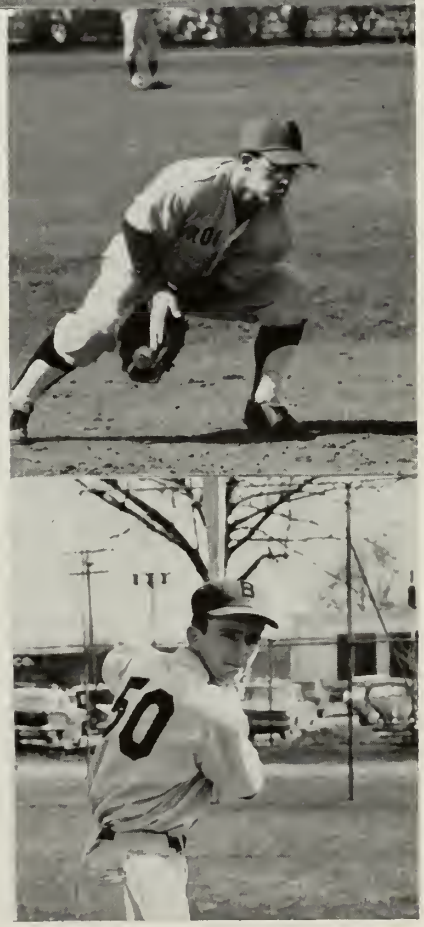

BASEBALL

When the yearbook went to press in mid-February, Brockton High anticipated having one of the best baseball teams in the Suburban Conference. Coach Charles Puliafico planned to build his team around six returning veterans. Bob Levine and Ed Bravo (right center) were expected to start in the infield. Mike Keely (lower right), Paul Hrenko (top center), and Paul Stella (top right), were to fill key spots in the outfield. Ed Callow (top left) was to be the nucleus of the pitching staff. These six lettermen, with the addition of some underclassmen, should give Brockton High a good chance for the Suburban League Championship.

TRACK

Led by Co-Captains Richard Blake and Peter Grigas, the team competed in the Metropolitan Indoor Track League during the winter. At the conclusion of the indoor schedule, Coach Raymond F. Bussolari was looking ahead to a fine outdoor season.

GOLF

"Fore!" On warm spring afternoons, the BHS Golf Team was often seen at Thorny Lea, teeing off against Suburban League opponents. Guided by Coach William A. Eagleson, Jr. and led by Captain Jack Burke, Peter Linde, and Ned Cassidy, the team had a successful season. The junior turnout was promising for next year.

Peter Linde, Captain Jack Burke, Coach William A. Eagleson, Jr., Ned Cassidy.

TENNIS

Coach Jack M. Dunmead, Robert Maraglia, Thomas Hadges, Captain Bruce Galante.

Under the tutelage of Coach Jack M. Dunmead, the BHS Tennis Team was a formidable opponent in the South Shore Tennis League. On the court, the team was led by Captain Bruce Galante, Tom Hadges, Robert Maraglia, and Neal Benson. Backing up the seniors in the matches, four juniors, as yet undecided when the yearbook went to press, rounded out the team.

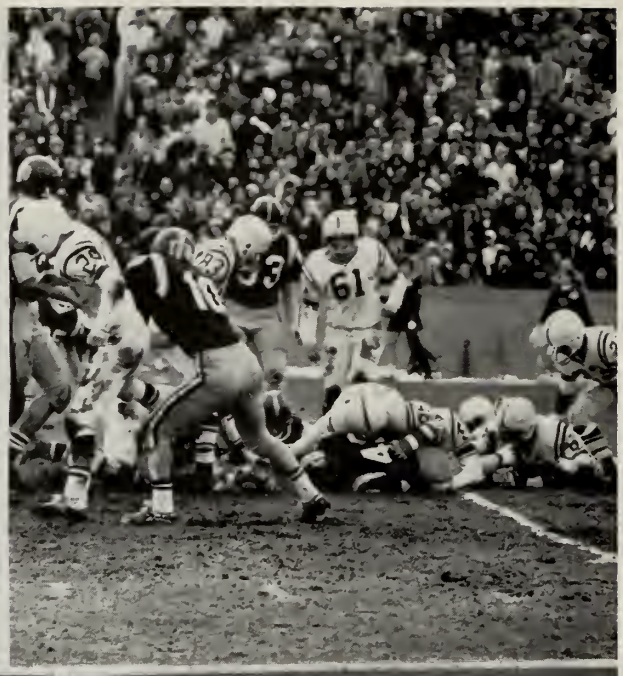

FRIENDSHIP

We have started now
A life that can have no bounds
If pursued with care.

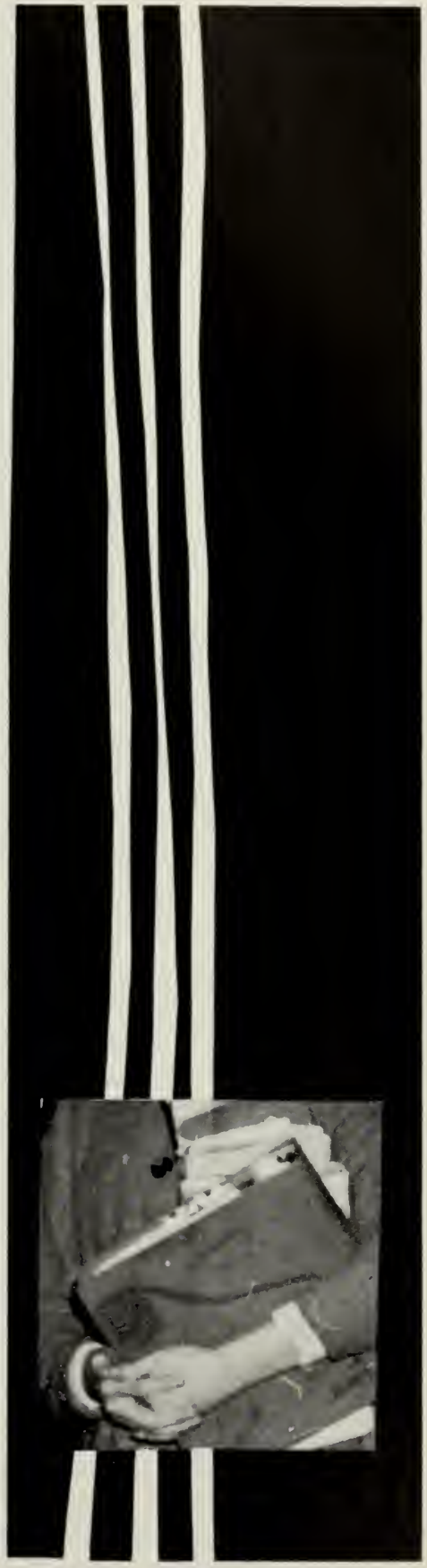

GERALD CARY ABRAMSON, 497 West Elm Street. General Business.

SANDRA JOAN ADAMO, 465 Warren Avenue. Commercial Bookkeeping.

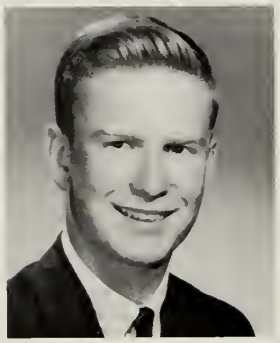

MARY-JANE ADAMS, 28 Bigney Avenue. College. Activities: Brocktonia Collector 2, 3, 4; Photography Committee 3, 4; Ring Committee 3; Junior Usher; Student Council Representative 3; Gift Committee 4.

LARRY CHARLES ADRIAN, 189 Kevin Road. College. Transfer from Weeksville High School, Weeksville, North Carolina, January 1963.

PAULA LOUISE AKERBLOM, 31 Emory Street. General Household.

SUSAN HOPE ALBANESE, 4 Linwood Park. Commercial Machines.

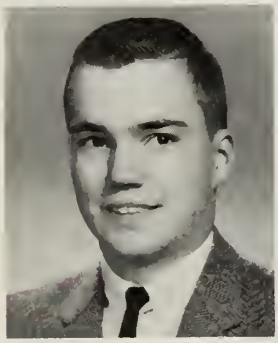

WILLIAM GRIER ALDEN, 114 Highland Street. College. Transfer from West Bridgewater High School, West Bridgewater, September 1963. Activities: A Cappella Choir 2; Band 2.

PAULINE ROSE ALEXANDER, 266 Belmont Street. Commercial Machines. Activity: Rockne 2.

MARY ANN ALFIERI, 248 Dover Street. Commercial Machines.

MARY-JOYCE ALGER, 44 Linwood Street. Commercial Bookkeeping.

MILTON RICHARD ALLERBY, 31 Clarence Street. Commercial Retail Selling. Activities: Chess Club 3, 4; Distributive Education Clubs of America 4 (treasurer).

JO ANNE AMBERMAN, 26 Nicholson Drive. College. Activities: Afternoon Composition 3; National Honor Society 3, 4; Student Council Representative 2; Junior Class Trip.

FRANK EDWARD AMIRAULT, 311 Hovendon Avenue. Industrial Arts.

BRUCE EDWARD ANDERSON, 197 Tribou Street. College. Activities: Executive Committee 2, 3, 4; Football 2; Germania 3, 4; Junior Usher; Track 2.

JUDITH JEAN ANDERSON, 179 Ash Street. College. Activities: Junior Usher; Junior Class Trip.

LINDA JANE ANDERSON, 63 Clifton Avenue. Commercial Stenographic. Activities: Junior Usher; National Honor Society 3, 4; Part-timer 4.

RUSSELL GEORGE ANDERSON, 39 James Street. General Business. Activities: Swimming 2; Junior Class Trip.

LEE JOSEPH ANDREWS, 21 Highland Street. Commercial Machines.

RICHARD FRANCIS ANDREWS, 52 Appleton Street. Commercial Bookkeeping.

SANDRA ROSE ANGIE, 150 Carl Avenue. Commercial Machines.

THOMAS EDWARD ANNIS, 58 Ellsworth Street. College. Transfer from Lynn Classical High School, Lynn, March 1963. Activities: Cross Country 3; Student Council Alternate 3; Track 3.

ALEKSANDRA ARKUSZEWSKI, 124 Forest Avenue. Commercial Machines. Transfer from Jeremiah E. Burke High School, Dorchester, December 1962.

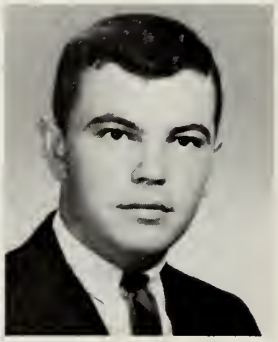

CHRISTINE ANN ARMON, 35 Arthur Street. Commercial Stenographic. Activity: Part-timer 4.

WILLIAM HENRY ARNONE, 64 Myrtle Street. Academic. Activities: Afternoon Composition 3; Nominating Committee 3.

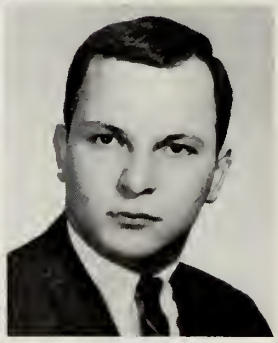

SANDRA RUTH ARNOTT, 149 Carl Avenue. College. Activities: Class Officer 2, 3, 4 (vice president); Class Play Cast 4; Girls Glee Club 2; Junior Usher; Rockne 2, 3, 4; Student Council Representative 4; Girls' State Alternate.

PETER RICHARD ASIAF, 86 Elliot Street. General Business.

MAURICE PIERRE AUGER, 33 Rosemary Street. College. Transfer from Cardinal Spellman High School, Brockton, September 1963.

VIRGINIA AUKSTIKALNIS, 45 Field Street. College. Activities: National Honor Society 4; Dues Collector 3.

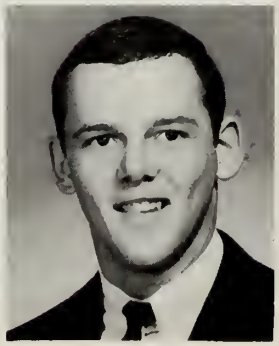

KATHLEEN ANN BALBONI, 149 East Ashland Street. College. Activities: Afternoon Composition 3; Brocktonia Collector 2; Student Council Alternate 2; Motto Committee 4.

RONALD STEVEN BALL, 107 Sunset Avenue. College. Activities: Football 2, 3; Swimming 2.

ROCHELLE ARLENE BANCHICK, 22 Norman Road. Commercial Machines. Activities: American Field Service 3, 4; Nominating Committee 2, 4; Girls Glee Club 2, 3; Junior Usher; Library Monitor 2, 3; Math Club 4.

JANE ELLEN BARDH, 16 Menlo Avenue. College. Activities: Dues Collector 4; National Honor Society 3, 4.

MICHAEL KENNETH BARKER, 27 Sylvia Avenue. College. Activities: Afternoon Composition 4; Galloneers 4; Male Chorus 2, 3; Track 2.

FREDERICK CARLTON BARNARD, 293 Quincy Street. College. Activity: National Honor Society 3, 4.

WILLIAM DAVID BARNES, 449 North Montello Street. Technical.

ELEANOR LINDA BARON, 74 Ellis Street. College. Activities: Brocktonia News Staff 3; Yearbook 4.

GREGORY WILLIAM BARONE, 72 Pine Street. College. Activity: Band 2.

SHEILA MARGARET BARRY, 162 Moraine Street. College. Activities: A Cappella Choir 3, 4; American Field Service 3, 4; Band 2, 3, 4; Brocktonia Advertising Staff 4; Ring Committee 3; Class Play Helper 4; French Club 4; Rockne 4; Student Council Alternate 2, 3, 4; Harmonics 2, 3, 4; Orchestra 2, 3, 4; Girls Glee Club 2, 3, 4.

LAURA JEAN BARTORELLI, 270 Belmont Avenue. College. Activities: Afternoon Composition 4; Germania 4; Orchestra 2, 4.

DAVID MICHAEL BAURIEDL, 101 Frankton Avenue. College. Activities: Band 2, 3, 4; Chess Club 3, 4.

DONNA LOUISE BEACH, 11 Wales Avenue. Academic.

ROBERT EDWARD BEAN, 66 Richard Street. College. Activities: A Cappella Choir 4; Band 2, 3, 4; Galloneers 2, 3, 4; Male Chorus 2, 3, 4; Track 2.

COLLETTE ELIZABETH BEATTY, 19 Lorraine Avenue. Academic. Activity: Girls Glee Club 2, 3.

ELIZABETH ANNE BEAUREGARD, 147 Myrtle Street. Commercial Bookkeeping. Activities: A Cappella Choir 3; Brocktonia News Staff 3, 4; Brocktonia Collector 2; Nominating Committee 2; Girls Glee Club 3; Library Monitor 3.

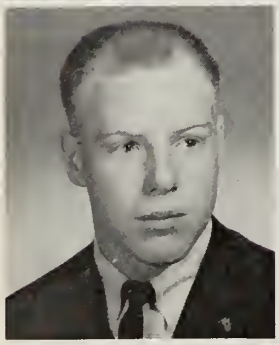

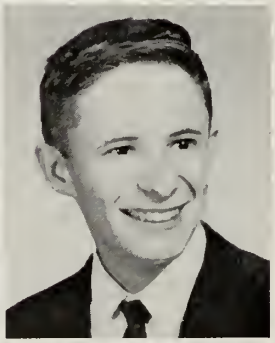

RONALD GEORGE BECHTEL, 100 Locust Street. College. Activities: Basketball 2 (co-captain); Football 2, 3, 4; Junior Usher; National Honor Society 3, 4; Boys State 3.

JOHN ROBERT BEHN, 430 Centre Street. College. Activities: A Cappella Choir 3; Band 3, 4; Galloneers 3, 4; Male Chorus 2, 3, 4.

JOAN MARGUERITE BELANGER, 58 Sylvester Street. College. Activity: Dues Collector 2.

PATRICIA ANN BELCHER, 12 Dunham Street. Commercial Bookkeeping. Activities: Brocktonia Collector 2; Part-timer 4; Student Council Alternate 2.

ROBERTA ESTHER BELCHER, 1036 Crescent Street. College. Activities: Afternoon Composition 4; Future Teachers Club 4.

ELLA EVANUS BELL, 17 Snow Street. Academic. Activities: American Field Service 3, 4; Nominating Committee 2, 3; Ring Committee 4; Girls Glee Club 2; Junior Usher; Rockne 2, 3; Student Council Representative 2, 3, 4.

ANTHONY ARTHUR BELLAO, 54 Woodland Avenue. College.

BEVERLY ANN BELLENGER, 46 Hillcrest Avenue. College. Activities: A Cappella Choir 2, 3, 4; Afternoon Composition 4; Brocktonia News Staff 4; Christmas Pageant 2, 3, 4; Dues Collector 3; Girls Glee Club 2, 3, 4; Math Club 3; National Honor Society 3, 4; Math Team 2; Harmonics 3, 4.

KENNETH ALFRED BELMORE, 126 Hillberg Avenue. College. Activity: Gift Committee 4.

GEORGE ARTHUR BENOIT, 303 Spring Street. Industrial Arts. Activity: Tennis 3.

LAWRENCE CLIFFORD BENOIT, 111 South Leyden Street. College. Activities: Chess Club 3; Football 2.

NORMAND JOHN BENOIT, 81 North Warren Avenue. College.

NEAL TED BENSON, 320 Pearl Street. College. Activities: Tennis 3, 4; Track 2.

ROBERT WAYNE BENSON, 174 Bartlett Street. Industrial Arts.

CHERYL SUSAN BERGER, 18 Wilmington Street. Academic.

JUDITH SALLY BERMAN, 16 Lexington Street. Academic. Activity: Brocktonia Collector 3, 4.

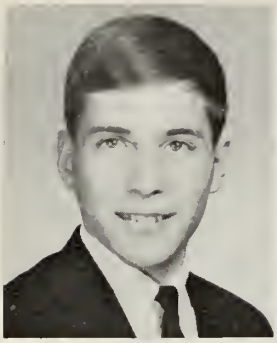

RICHARD I. BERMAN, 38 Marlene Avenue. College. Activities: Brocktonia News Staff 3, 4 (editor-in-chief 4); Chess Club 3, 4 (vice-president 3); French Club 4 (vice-president 4); Math Club 3, 4 (president 4); National Honor Society 3, 4; Track 2, 3, 4; Yearbook Staff 4; Boys State 3 (elected to Senate); Math Team 3, 4; Chess Team 3, 4.

DONNA MARIE BERTE, 15 Boundary Circle. College. Activities: Class Officer 2, 3, 4 (secretary); Class Play Cast 4; Junior Usher; National Honor Society 3, 4; Rockne 2, 3, 4; Girls State Representative 3.

PATRICIA ANNE BETTLE, 491 North Montello Street. College. Activities: A Cappella Choir 4; Brocktonia News Staff 4; Christmas Pageant 4; Dues Collector 2, 3, 4; French Club 4; Future Teachers Club 3, 4; Girls Glee Club 2, 3; National Honor Society 3, 4; Yearbook Staff 4.

DAVID LEO BETTS, 380 North Quincy Street. Academic. Activity: Male Chorus 2, 3.

MICHELLE CECILE BIBBO, 16 Somerset Avenue. College. Activity: Rockne 2, 3.

JUNE MARIE BILL, 3 Hamilton Street. Commercial Stenographic.

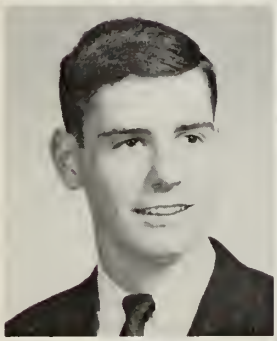

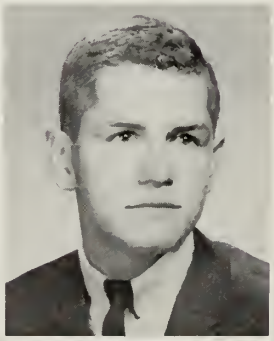

JOHN CLEMENT BILLADEAU, 61 Hillcrest Avenue. Technical. Activity: Hockey 2, 4.

WAYNE FRANCIS BILLADEAU, 69 Leah Drive. Technical. Activity: Student Football Manager 2.

DANA FRANCIS BISBEE, 24 Clifford Avenue. College. Activity: Germania 2, 3, 4.

JANE ELISABETH BLACK, 80 Mercedes Road. College. Activities: Afternoon Composition 3; Brocktonia Advertising Staff 3; Brocktonia Collector 2; Nominating Committee 3; French Club 4; National Honor Society 3, 4; Student Council Alternate 3; Yearbook Staff 3, 4.

RICHARD PIERCE BLAKE, 122 West Chestnut Street. College. Activities: Band 2, 3; Christmas Pageant 4; Galloneers 4; Junior Usher; Male Chorus 4; Track 2, 3, 4.

CHERYL LYNNE BLANCHARD, 27 Snell Avenue. College. Activity: Photography Committee 4.

ROLAND ALBERT BLANCHETTE, 100 Grove Street. College.

MARSHA JANE BLANCK, 39 Belcher Avenue. College. Activities: American Field Service 3, 4; Girls Glee Club 2, 3, 4; Talent Show 3.

SANDRA MARIE BLUMBERG, 55 Breer Circle. Commercial Stenographic.

WILLIAM ROBERT BOLES, 43 Lisa Drive. College. Activity: Track 3.

BRUCE PHILLIP BOLLMAN, 36 Trudy Terrace. General Business. Transfer from Stoughton High School, Stoughton, November 1963.

LEWIS THAYER BONITO, 259 Richmond Street. Industrial Arts. Activity: Nominating Committee 2.

SANDRA MARIE BORGHI, 47 Myrtle Street. General Business. Transfer from Milford High School, Milford, September 1964.

ELSA LOUISE BORUTA, 11 Kenwood Street. College. Activities: Afternoon Composition 3; Ring Committee 3; Future Teachers Club 4; Student Council Alternate 2; Motto Committee 4.

NANCY ELAINE BOUCHER, 17 Washington Avenue. General Business. Activity: Girls Glee Club 2, 3.

DEBORAH THOMAS BOURGET, 372 Prospect Street. College. Activities: Band 2, 3, 4; Brocktonia Advertising Staff 4; Junior Usher; National Honor Society 3, 4; Student Council Alternate 4.

LINDA BURGESS BOURGET, 23 Trenton Street. Academic. Activities: Brocktonia Advertising Staff 4; Brocktonia Collector 3; Future Teachers Club 4; Girls Glee Club 2; Rockne 3.

DIANNE MARIE BOWKER, 42 Plain Street. Commercial Machines.

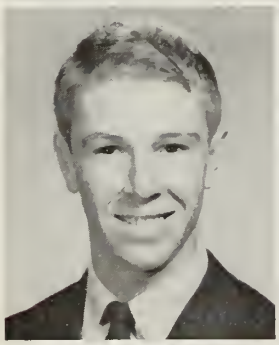

RICHARD LEE BRADBURY, 39 North Leyden Street. Commercial Bookkeeping.

PAUL ARTHUR BRADSTREET, 40 Wyoming Avenue. College. Activities: Band 2, 3, 4; Male Chorus 4.

ARTHUR FRANCIS BRADY, 31 Falconer Avenue. Industrial Arts. Activity: Stagecraft 3, 4.

CAROLE ANNE BRADY, 303 Pleasant Street. Commercial Machines. Activities: Nominating Committee 4; Library Monitor 2, 3, 4.

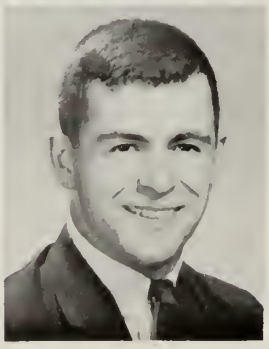

RICHARD EDWARD BRADY, 12 Hill Street. Industrial Arts. Activity: Track 2.

EDWARD ANTHONY BRAVO, 121 French Avenue. College. Activities: Baseball 2, 3, 4 (captain 4); Class Officer 2, 3, 4 (president); Football 2, 4.

LINDA CAROL BRENNAN, 54 Grant Avenue. Commercial Machines. Activity: Part-timer 4.

PAMELA ANN BRENNER, 335 Forest Avenue. College. Activities: Afternoon Composition 3; American Field Service 3, 4; Constitution Committee 2; Girls Glee Club 2; Library Monitor 3; Student Advisory Committee 2.

FREDERICK HARISSON BREWER, 40 Ellen Road. College.

JANET LEE BRIDGES, 16 Thompson Avenue. College. Activities: Afternoon Composition 3, 4; Brocktonia Advertising Staff 4; Constitution Committee 2; Photography Committee 4; Girls Glee Club 2.

JAMES MICHAEL BRIEN, 64 Auburn Street. College. Activities: Junior Usher; Student Council Representative 2, 3, 4 (president 4).

DIANNE MELINDA BRIGHT, 203 Bishop Street. Commercial Machines. Activities: Christmas Pageant 3; Girls Glee Club 2, 3, 4.

ROBERT JOHN BRISCOE, 19 Winthrop Street. Industrial Arts.

DANIEL ALAN BRITTON, 62 Tyler Street. Commercial Machines.

IRENE FRANCES BROCK, 34 Walnut Street. Commercial Retail Selling. Activities: Dues Collector 2; Distributive Education Clubs of America.

ANNE ELAINE BRODEUR, 921 Warren Avenue. Commercial Machines.

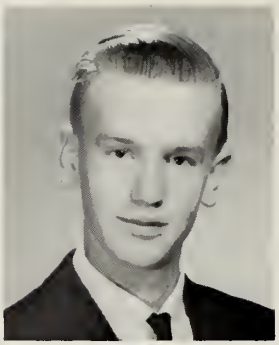

ELIZABETH MARIE BROMAN, 134 Brookside Avenue. College. Activities: Brocktonia Collector 2, 4; Public Address System 3.

ARTHUR CHICKERING BROOKS, 95 Oakland Street. General Mechanical.

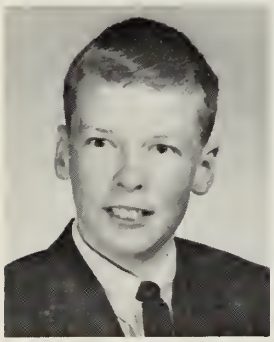

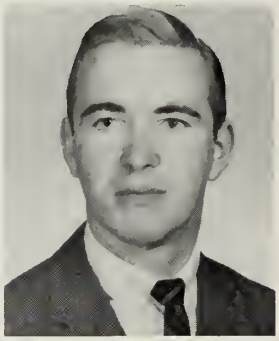

KENNETH WILTON BROOKS, 35 Waverly Park Avenue. College. Activities: A Cappella Choir 3, 4; Christmas Pageant 3, 4; Galloneers 3, 4; Junior Usher; Male Chorus 2, 3, 4.

KEVIN FRANCIS BROPHY, 9 Fairmount Avenue. General Business.

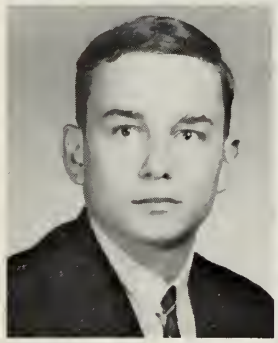

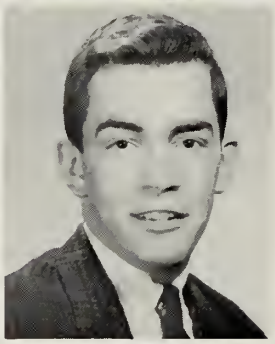

PAUL ALAN BROUILLARD, 119 Breer Circle. College. Activity: Future Teachers Club (treasurer) 4.

ROBERT RUSSELL BROUTHERS, 15 Bassett Road. Commercial Retail Selling. Activities: Football 2; Hockey 2, 4; Male Chorus 2.

DOROTHY MAE BROWN, 11 Bernard Road. Commercial Machines.

NANCY ANN BRUGNOLI, 98 Belcher Avenue. College. Transfer from St. Patrick's High School, Brockton, September 1963. Activities: Ring Committee 3; Girls Glee Club 2; Gift Committee 4.

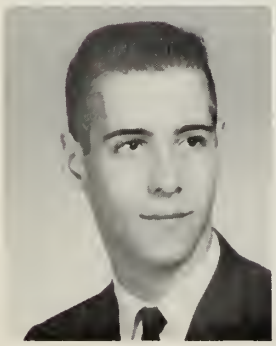

ROBERT WILFRED BRUMBAUGH, 106 Lester Road. College. Activities: Band 2, 4; Chess Club 2, 3; Math Club 4.

JANE ALYCE BULLOCK, 68 Plymouth Street. Commercial Machines.

JAYNE MARIE BULLOCK, 318 North Cary Street. College. Activities: Yearbook 4; National Honor Society 4.

PATRICIA MARIE BULMAN, 67 Hollis Street. College. Activities: Afternoon Composition 3; Brocktonia Collector 3; Future Teachers Club 4.

ALBERT NELSON BUMPUS, 57 Brett Street. Industrial Arts. Activity: Football 2.

HELEN MARION BURCHILL, 239 Howard Street. General Business. Transfer from Avon High School, Avon, September 1964.

CAROLYN ROSE BURGESON, 90 Hillberg Avenue. College. Activities: A Cappella Choir 2, 3; Student Council Alternate 2, 3; Yearbook 4.

EDWARD MICHEAL BURKE, 68 Park Road. College. Activities: Christmas Pageant 2; Male Chorus 2; Track 3.

JAMES CAUFIELD BURKE, 224 Tribou Street. College. Activities: Basketball 2, 3, 4 (captain 4); Track 2.

JOHN EDWARD BURKE, 318 Moraine Street. College. Activity: Male Chorus 2.

JOHN FRANCIS BURKE, 68 Huntington Avenue. College. Activities: Basketball 2, 3, 4; Class Play Cast 4; Golf 3, 4 (captain 4).

MARION ELLEN BURKE, 271 Green Street. College. Activities: Constitution Committee 2; Dues Collector 3, 4; Future Teachers Club 3, 4; Germania 3, 4; Girls Glee Club 2, 3; Student Council Alternate 4; Christmas Pageant 2; Motto Committee 4.

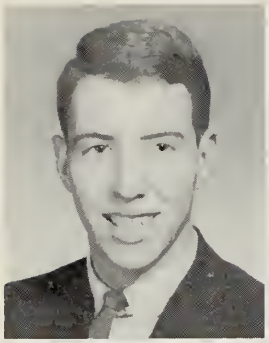
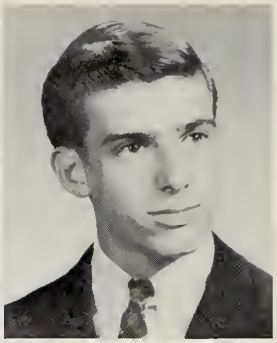

ROBERT FRANCIS BURKE, 19 Florence Street. General Business. Activity: Football 2.

ROY WILLIAM BURNHAM, 25 Glenwood Square. Technical.

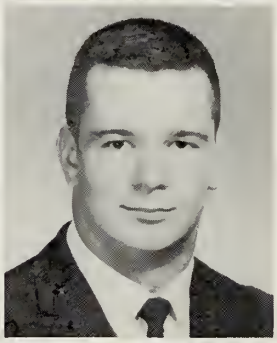

MICHAEL ROBERT BURNS, 27 Elmer Street. College. Activity: Swimming 2.

DONALD BRUCE BURRELL, 32 Clarence Street. College. Activities: Class Play Cast 4; Football 2, 3, 4 (captain 4).

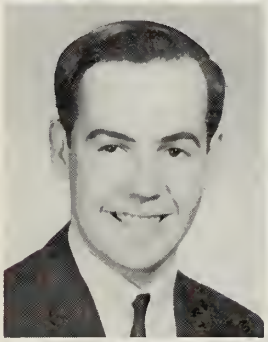

EDWARD ROBERT BURSAW, 118 Auburn Street. College. Activity: Hockey 2.

PAMELA ANN BURT, 104 Stephen Drive. Commercial Stenographic.

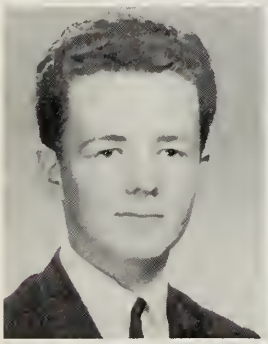

PHILIP GIDLEY BURTON, 38 Brookfield Drive. College. Transfer from Weymouth High School, Weymouth, September 1963.

RICHARD MICHAEL BUSH, 11 Revere Street. College. Activities: Germania 3, 4; Math Club 3.

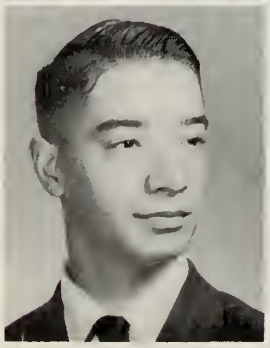

ALBERT HENRY BUTEAU, JR., 93 Lawrence Street. General Mechanical.

PATRICIA ELAINE BUTLER, 45 Perry Avenue. Commercial Retail Selling. Activities: Nominating Committee 3; Rockne 4; Student Council Representative 2, 3, 4.

RICHARD DAVID BUTLER, 337 West Chestnut Street. College. Activities: Basketball 2, 3, 4; Junior Usher; Track 2.

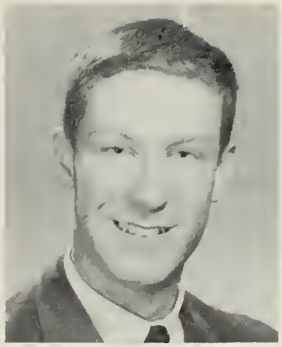

ROBERT FRANCIS BUTLER, 45 Perry Avenue. Academic. Activity: Football 2, 4.

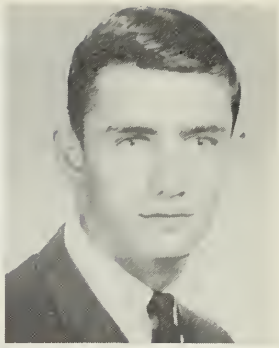

RONALD JOHN BYRNES, 1318 Belmont Street. College. Activities: Afternoon Composition 4; Band 2, 3; Brocktonia News Staff 3, 4; Chess Club 3 (treasurer 3); Germania 2, 3, 4 (president 4); Math Club 3; National Honor Society 3, 4; Track 4; Public Address Monitor 3; Lab. Assistant 4; Science Team 4 (captain 4).

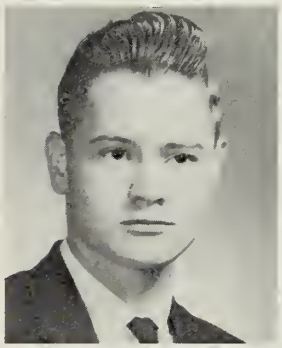

MICHAEL JOHN CADORETTE, 24 Dewey Avenue. College.

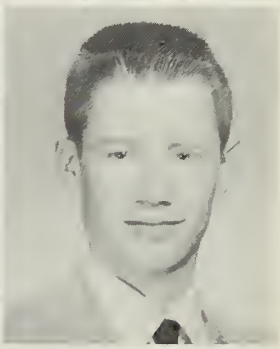

WILLIAM CHARLES CAFFELLE, 300 Pearl Street. Commercial Machines. Activities: A Cappella Choir 3; Afternoon Composition 4; Chess Club 3, 4; Christmas Pageant 3, 4; Class Play Helper 3, 4; Male Chorus 2; Stagecraft 2, 3, 4.

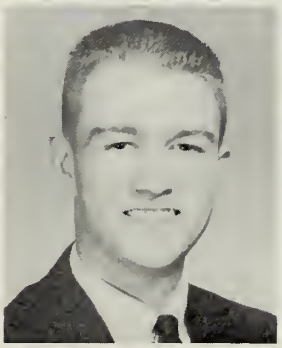

JOHN LEROY CALDWELL, 49 Newbury Street. College. Activity: Band 2, 3, 4.

EDWARD JAMES CALLOW, 180 Myrtle Street. College. Activities: Baseball 3, 4; Football 2; Hockey 2, 3, 4; Junior Usher.

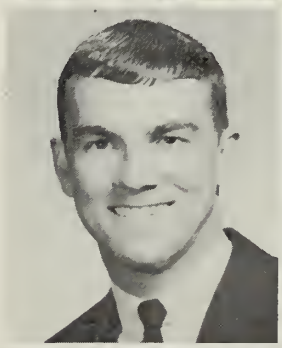

JORDAN CHARLES CAMARA, 14 Battles Street. College. Activities: Baseball 3; Class Play Helper.

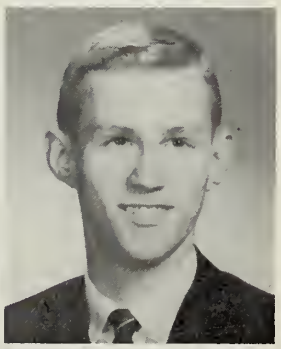

MAUREEN JANET CAMARA, 14 Battles Street. College. Activities: Afternoon Composition 3; Brocktonia Collector 4; Ring Committee 3; Dues Collector 3, 4; Future Teachers Club 4; National Honor Society 3, 4; Student Council Representative 4; Decorating Committee Junior Prom; Decorating Committee Pigskin Social 2.

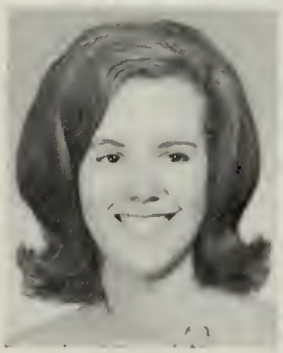

JUDITH ANN CAMERON, 977 Warren Avenue. College. Activities: Afternoon Composition 3; Constitution Committee 2; Nominating Committee 3 (chairman); Girls Sports Council 2; Rockne 2; Student Council Representative 2; Student Council Alternate 3; Pigskin Social Decorating Committee 2.

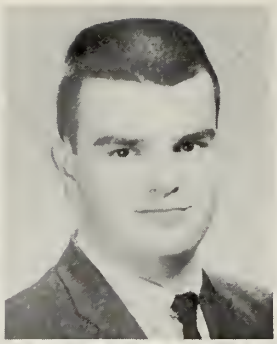

DONNA JEAN CAMPBELL, 24 Williams Street. College. Activities: Ring Committee 3; Dues Collector 2; Girls Glee Club 2; Rockne 2; Red Cross 2.

TIMOTHY EDWARD CANAVAN, 335 Court Street. College. Activity: Male Chorus 2, 3, 4.

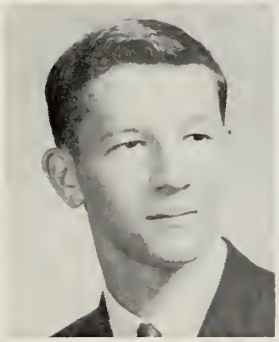

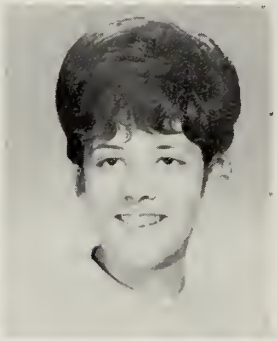

EDMUND LOUIS CANTELLI, JR., 757 Crescent Street. College. Activities: A Cappella Choir 3, 4; Galloneers 3, 4; Male Chorus 2, 3, 4.

BARBARA ANN CAPOZZI, 37 Wall Street. Commercial Retail Selling.

JUDITH IRENE CAPOZZI, 585 North Warren Avenue. Commercial Bookkeeping.

MICHAEL THOMAS CAPPIELLO, 40 Sprague Avenue. College.

DIANE LEE CARBON, 82 Glen Avenue. Commercial Machines. Activity: Brocktonia Collector 2, 3.

DONNA MARIE CARBON, 82 Glen Avenue. Commercial Machines.

JOHN DAVID CARLETON, 94 Ford Street. Commercial Bookkeeping.

KARL HENRY CARLSON, 744 Centre Street. Technical. Activity: Male Chorus 2.

KEITH KIMBALL CARLSON, 9 Carroll Avenue. College. Activity: Class Play Cast 4.

RICHARD EDWARD CARLSON, 510 Crescent Street. Industrial Arts.

MAUREEN ELLEN CARRIE, 924 Court Street. Commercial Stenographic. Activity: Girls Glee Club 2, 3.

WILLA JO CARROLL, 356 Centre Street. College. Activities: Afternoon Composition 4; American Field Service 3, 4; Brocktonia News Staff 3, 4; Class Play Cast 4; Future Teachers Club 3, 4; Girls Glee Club 2; Student Council Representative 3; Student Council Alternate 2, 4; Public Address System 2, 3, 4; Motto Committee 4.

FRANK JAMES CASEY, 55 Noyes Avenue. College. Activities: Hockey 4; Red Cross Volunteer 4.

JOSEPH PATRICK CASEY, 45 Hunt Street. Academic. Activity: Cross Country 2.

FRED JOSEPH CASINO, 11 Crowell Street. College.

ROBERT JOSEPH CASONI, 33 Parker Avenue. Academic.

RONALD WILLIAM CASONI, 33 Parker Avenue. College.

CAROLYN ANN CASS, 191 Pine Street. Commercial Machines. Activities: Photography Committee 4; Student Advisory Council 2.

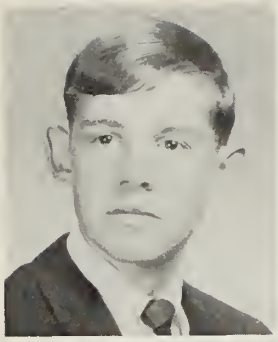

EDWARD CORNELIUS CASSIDY, 391 Forest Avenue. General Business. Activities: Golf 3, 4; Student Basketball Manager 2, 3, 4.

LINDA MARIE CATALDO, 443 Montello Street. Commercial Stenographic.

MARCELLE CATALDO, 71 South Fuller Street Extension. Commercial Bookkeeping. Activities: Brocktonia Collector 2, 3; Ring Committee 3; Dues Collector 2, 3; Student Council Alternate 3; Junior Prom Decorating Committee.

MICHELE CATALDO, 71 South Fuller Street. Commercial Bookkeeping. Activities: Brocktonia Collector 2; Student Council Representative 2, 3, 4; Social Committee, Usher Parents' Night 2, 3; Photography Committee 3.

WILLIAM GEORGE CAVANAUGH, 319 Richmond Street. Technical.

MARYANN CENTRELLA, 34 Park Road. College. Activities: A Cappella Choir 4; Afternoon Composition 3; Christmas Pageant 4; Future Teachers Club 4; Girls Glee Club 2, 3, 4; Harmonics 3, 4.

NANCY MARIE CESARINI, 77 Malvern Road. College. Activities: A Cappella Choir 4; Afternoon Composition 3, 4; American Field Service 4; Brocktonia Advertising Staff 4; Christmas Pageant 4; Nominating Committee 4; Girls Glee Club 2; Rockne 4; Yearbook 4.

SHIRLEY JENNIE CHAFFIN, 51 West Rosseter Street. College. Transfer from East Bridgewater High School, East Bridgewater, September 1963.

PATRICIA ANN CHAMBERLIN, 496 Crescent Street. Commercial Machines. Transfer from East Bridgewater High School, East Bridgewater, September 1963. Activity: Part-timer 4.

BARBARA BRIGHAM CHAPIN, 74 Ford Street. Commercial Retail Selling. Activities: Girls Glee Club 4; Distributive Education Clubs of America.

MARGO LANE CHAPPELL, 840 North Montello Street. Commercial Retail Selling. Transfer from Stoughton High School, Stoughton, September 1963. Activity: Distributive Education Clubs of America.

LINDA LOUISE CHARLEBOIS, 29 Riverside Street. College. Activity: Ring Committee 3.

RICHARD ALTON CHASE, 256 Perkins Avenue. Industrial Arts.

THOMAS MARK CHASE, 275 Spring Street. College. Transfer from Thayer Academy, Braintree, September 1963.

NATALIE JANIS CHESTER, 158 Boylston Street. College. Activities: American Field Service 3, 4; Brocktonia Collector 4; Constitution Committee 2; Nominating Committee 4; Class Play Helper 4; Dues Collector 3; French Club 4; Math Club 3, 4; National Honor Society 3; Yearbook 4.

KATHRYN ELAINE CHUBBUCK, 105 Edson Street. Commercial Machines.

MARYANN CICONE, 145 Park Road. College. Activities: Brocktonia Collector 2; Nominating Committee 2; Girls Glee Club 2; Library Monitor 2.

MAUREEN ANASTASIA CLARK, 73 North Warren Avenue. College. Activities: Afternoon Composition 3; American Field Service 3, 4; French Club 4; Rockne 2; Student Council Representative 4 (secretary); Yearbook 4; Red Cross Committee 3, 4.

ADRIENNE HARRIET COHEN, 419 North Warren Avenue. Commercial Stenographic. Activities: Library Monitor 4; Gift Committee 4.

JAMES DAVID COHEN, 351 West Elm Street. College. Transfer from Chauncy Hall School, Boston, September 1963.

JANIE MARILYN COHEN, 12 Newton Street. College. Activities: Afternoon Composition 3; Dues Collector 2; Future Teachers Club 4 (publicity chairman); Library Monitor 4; Yearbook 4; Motto Committee 4.

LOUISE MARY COHEN, 76 Winthrop Street. General Business. Transfer from Bridgewater-Raynham Regional High School, Bridgewater, November 1963.

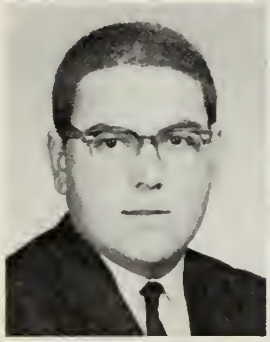

MORRIS BARRY COHEN, 68 Hancock Avenue. College. Activity: Chess Club 3.

BARBARA JEAN COLES, 1457 Main Street. Commercial Stenographic. Activities: Girls Glee Club 2; Part-timer 4.

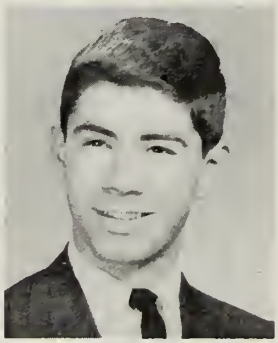

LINDA JEAN COLOMBO, 16 Elm Circle. College. Activities: Afternoon Composition 3; Nominating Committee 3; Rockne 2, 3; Student Council Alternate 2.

PAUL RICHARD COLOMBO, 74 Sycamore Avenue. Technical.

GERALD EDWARD CONEFREY, 103 Elliot Street. College. Activities: Brocktonia Collector 3; Cross Country 2, 3, 4; Track 2, 3.

BARBARA ANN COOPER, 1011 Centre Street. General Business.

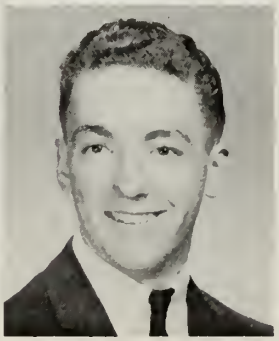

LUELLA IRENE COOTS, 34 Pine Avenue. General Business. Activities: Library Monitor 3; Rockne 2, 3, 4.

JOHN FRANCIS CORCORAN, 152 Birchview Avenue. College. Activity: Hockey 2.

JO ANNE CORT, 27 North Ash Street. College. Activities: A Cappella Choir 3, 4; Afternoon Composition 3; American Field Service 3, 4; Class Play Helper 4; French Club 4; Girls Glee Club 2, 4; Junior Usher; Student Council Representative 3; Student Council Alternate 4.

NANCY ELAINE COSGROVE, 183 Thatcher Street. College. Activities: Photography Committee 4; Dues Collector 2; Girls Glee Club 2, 3.

RUSSELL PETER COSTA, 73 Gerald Avenue. College. Activity: Germania 2, 3.

LINDA SUE COTE, 3 Denton Street. College. Activities: A Cappella Choir 4; French Club 4; Future Teachers Club 4; Girls Glee Club 4; Student Advisory Committee 2.

RONALD COTE, 32 Sycamore Avenue. Industrial Arts.

DEBORAH BELL COTTON, 14 Annadea Road. College. Activities: Afternoon Composition 3; Brocktonia Advertising Staff 3, 4; Chess Club 3; French Club 4; Math Club 3, 4; National Honor Society 3, 4; Student Council Representative 2; Student Council Alternate 3; Yearbook Staff 3, 4.

LINDA ELLA COYNE, 43 Pine Street. General Household.

RONALD PATRICK CRISONA, 31 Augustine Street. College.

JAMES GRADY CRONIN, 27 Tina Avenue. Academic.

CHERRY ANNE CROWELL, 766 Montello Street. Academic.

THOMAS STEPHEN CROWLEY, 261 Boylston Street. Academic.

YVONNE CRUMP, 337 Crescent Street. College. Activities: A Cappella Choir 3, 4; American Field Service 3, 4; Brocktonia Collector 2; Nominating Committee 2, 3; Girls Glee Club 2, 3, 4; Rockne 2; Student Council Representative 3, 4; Student Council Alternate 2; Red Cross Council 3, 4 (president 4); Harmonics 3, 4.

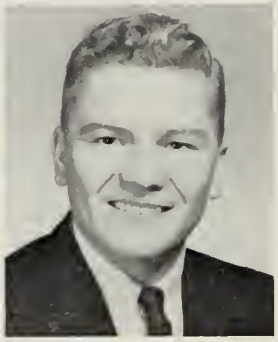

JO-ANNE PATRICIA CULLEN, 502 North Montello Street. Commercial Machines. Activity: Rockne 2.

LYMAN EDWARD CULVER 16 Bates Road. College. Activities: A Cappella Choir 3, 4; Band 2, 3; Ring Committee 3; Galloneers 3, 4; Male Chorus 2, 3, 4.

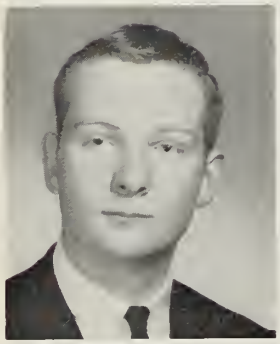

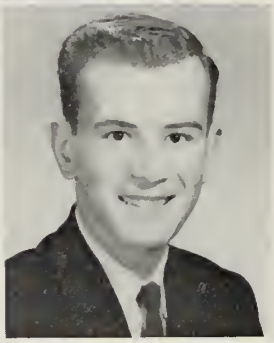

WARREN HARDING CUMMINGS, 136 Laureston Street. Academic. Activities: Football 2; Track 2.

JOHN FRANCIS CURRAN, 27 Fay Road. Technical. Transfer from Manchester High School, Manchester, New Hampshire, January 1963.

JOSEPH CURTIN, 533 North Cary Street. Industrial Arts.

ROSEMARY JEANETTE CURTIN, 94 Hollis Street. College. Activities: Brocktonia Advertising Staff 3, 4; Future Teachers Club 4; Girls Glee Club 2; Student Council Alternate 2; Junior Prom Decorating Committee.

NANCY ELIZABETH CURTIS, 111 Winthrop Street. Commercial Machines.

EDWARD PAUL CWALINA, 72 Ash Street. College.

MARYANN DAHLBORG, 232 Belmont Avenue. College. Activities: Afternoon Composition 3; Dues Collector 2, 3, 4.

JUDITH ANNE DAHLEN, 18 Sansom Street. Commercial Stenographic. Activities: Class Play Usher 4; Girls Glee Club 4; Part-timer 4; Rockne 2; Student Council Representative 2.

JOHN JOSEPH DALTON, 382 Hovendon Avenue. College. Activity: Male Chorus 3.

SHEILA ANN DANAITIS, 62 Arthur Street. College. Activity: Nominating Committee 2.

ELLEN ROSE DANDRATA, 971 Ash Street. Commercial Machines. Activity: Advisory Committee 2.

WAYNE ALLAN DARRAGH, 21 Ellen Road. College.

KENNETH JOHN D'ARRIGO, 802 Oak Street. General Business. Activity: Male Chorus 2.

ROBERT ALVES daSILVA, 199 Perkins Avenue. College.

DONNA JEAN DAVERSA, 169 Perkins Avenue. Commercial Stenographic. Activity: Rockne 2, 3.

PAMELA ANN DAVERSA, 66 Tyler Street. College. Activities: Brocktonia Collector 2, 3; Ring Committee 3.

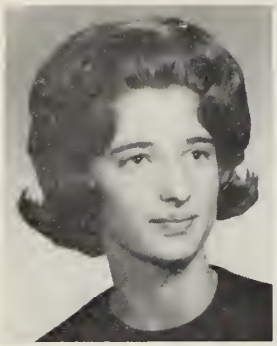

JOANN ALLYN DAVIS, 47 Byron Avenue. Commercial Machines.

JANET ELIZABETH DEAN, 233 Fairview Avenue. Commercial Retail Selling. Activities: Brocktonia Advertising Staff 3, 4; Girls Glee Club 3, 4; Distributive Education Clubs of America 4.

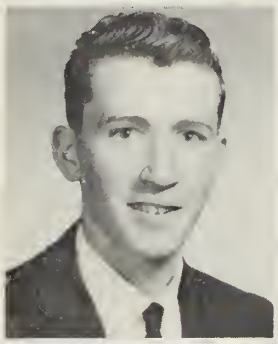

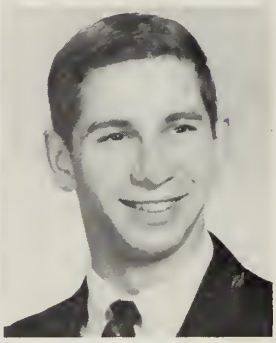

DANIEL ARTHUR DEARING, 19 Marion Street. General Mechanical. Activities: Christmas Pageant 4; Galloneers 3, 4; Male Chorus 2, 3, 4.

JOHN FREDERICK DeCOSTA, 22 Massasoit Avenue. General Business.

JOSEPHINE ANN DEEHAN, 202 Richmond Street. Commercial Stenographic. Activity: Brocktonia Collector 4.

EDWIN ROBERT DeHAY, 18 Frost Street. College. Activity: Swimming 2.

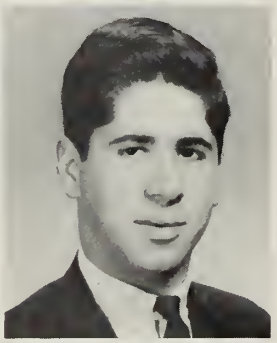

LOLA TERESA DeLEO, 76 Belmont Avenue. College. Activities: Afternoon Composition 3; Brocktonia News Staff 4; French Club 4; Future Teachers Club 4; Library Monitor 3; National Honor Society 3, 4; Yearbook 4; Motto Committee 4.

PHILIP JOHN DELSIE, 620 Warren Avenue. Commercial Retail Selling. Activities: Constitution Committee 2; Class Officer (Executive Committee 2).

PHYLLIS TONI DELSIE, 59 Richmond Street. General Business. Transfer from Magnolia High School, Anaheim, California, April 1963. Activities: A Cappella Choir 2; Girls Glee Club 2; Library Monitor 3.

LINDA LOUISE DENLY, 43 Homesite Road. Academic. Transfer from Cardinal Spellman High School, Brockton, September 1963. Activity: Library Monitor 3.

EDWARD ROBERT DENTCH, 16 South Street. General Business. Activities: Male Chorus 2, 4; Swimming 2, 3, 4.

PAUL WAYNE DePALMA, 90 Pearl Street. College. Activity: Football 2, 3, 4.

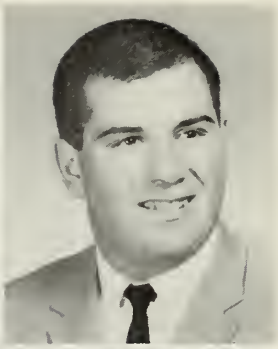

DENNIS JOHN DePASQUA, 24 Martin Street. General Business. Activity: Baseball 3.

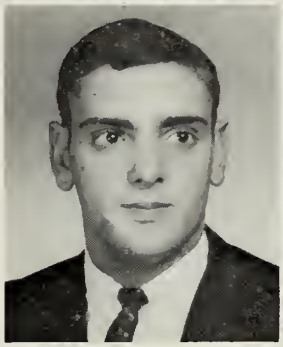

PAUL STEPHAN DEROCHER, 291 Grove Street. College. Activity: Basketball 2.

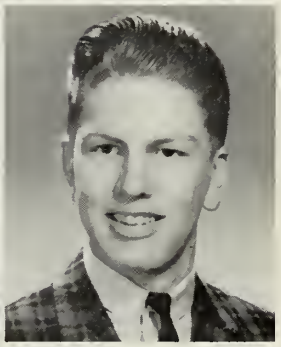

KEVIN ROY DEROSIER, 36 Oak Street. General Business. Transfer from Silver Lake Regional High School, Kingston, October 1962.

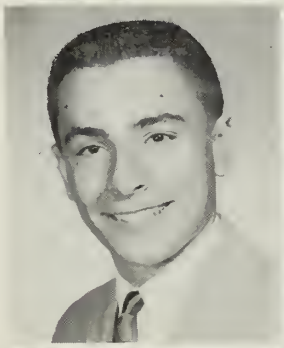

GARY JOHN DesLAURIERS, 84 North Leyden Street. General Mechanical.

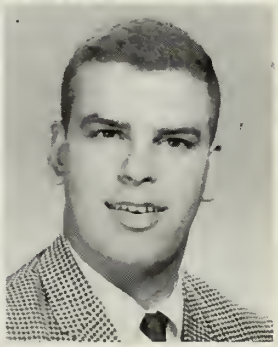

BARBARA ANN DiBONA, 31 Appleton Street. College. Activities: Gift Committee 3; Class Officer (Executive Committee) 2, 3, 4; Junior Usher; Student Advisory Committee 2 (secretary); Afternoon Composition 3.

DONNA HELEN DiBONA, 31 Gordon Street. Commercial Stenographic. Activity: Rockne 2.

KAREN MARGARET DiBONA, 225 Jon Drive. Commercial Stenographic. Activities: American Field Service 4; Junior Prom Decorating Committee; Red Cross Committee 2, 3; Student Council Representative 2, 3.

DENNIS EDWARD DiMARZIO, 12 Bigney Avenue. General Business. Activity: Brocktonia Collector 3.

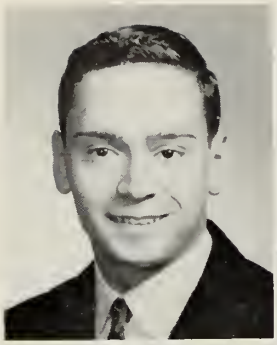

LOUIS MARIO DiMARZO, 56 Emmet Street. General Mechanical. Activities: Band 2; Galloneers 3, 4; Male Chorus 2, 3, 4.

RICARDO MANUEL DINIZ, 34 Cary Street. Industrial Arts. Activities: Basketball 2, 3, 4; Nominating Committee 2; Football 2.

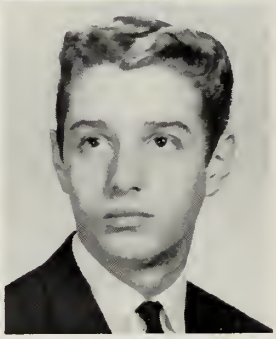

FRANCES DINOPOULOS, 107 Newbury Street. Commercial Bookkeeping. Activity: Girls Glee Club 2.

SALVATORE DENNIS DiPERRY, 119 Nicholson Drive. General Business. Transfer from Randolph High School, Randolph, October 1964.

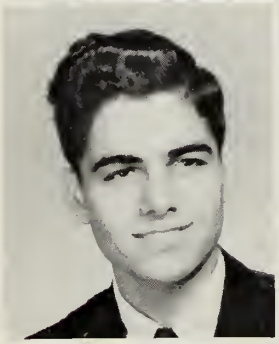

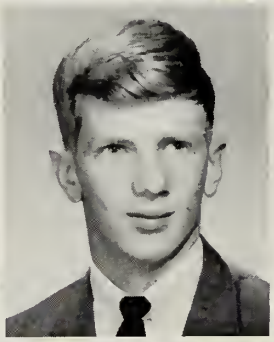

SALVATORE ANTHONY DISCHINO, 55 Pine Street. College.

DAVID JOHN DITACCHIO, 764 Montello Street. General Business. Activity: Sophomore Swimming Team Student Manager.

DIANNE MARY DOBBINS, 97 Elsie Road. Commercial Stenographic. Activities: Student Council Representative 4; Student Council Alternate 2.

RITA MARIE DOHERTY, 277 Hovendon Avenue. College. Activities: Afternoon Composition 3, 4; Nominating Committee 4; French Club 4; Junior Usher.

ROBERTA ANN DOHERTY, 91 Southworth Street. Commercial Machines. Activities: Photography Committee 4; Dues Collector 2, 3, 4; Library Monitor 2.

DENNIS ANGELO DONAHUE, 8 Annis Court. Industrial Arts.

KATHLEEN ANNE DONNELLY, 91 Clark Street. College. Activities: French Club 4; Future Teachers Club 4; Gift Committee 4.

SHEILA VIRGINIA DONOHUE, 511 Ash Street. College. Activity: Girls Glee Club 2, 3, 4.

GAIL ILENE DONOVAN, 40 Monson Street. College. Activities: Nominating Committee 3; Ring Committee 3; Girls Glee Club 2, 3, 4; Harmonics 3.

JOHN ANTHONY DONOVAN, 792 Ash Street. College. Activities: Junior Usher; Swimming 4.

ROGER PIERRE DOUCETTE, 260 Torrey Street. College. Transfer from Cardinal Spellman High School, Brockton, September 1963. Activities: Band 3; Junior Usher.

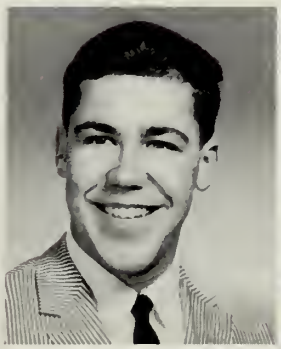

JUDITH ANN DREW, 37 Exchange Street. Commercial Machines. Activities: Rockne 4; Yearbook 4.

ROGER CHARLES DROUKAS, 462 Rockland Street. College. Activities: Afternoon Composition 3; Male Chorus 2.

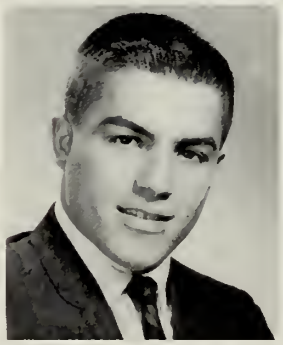

THOMAS MICHAEL DROUKAS, 150 Lewiston Street. College.

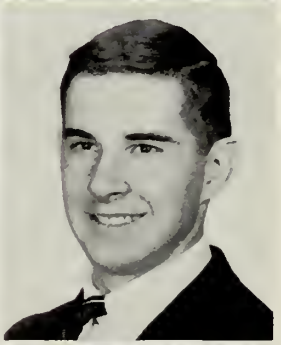

RICHARD JEAN DUBE, 206 Jon Drive. Technical.

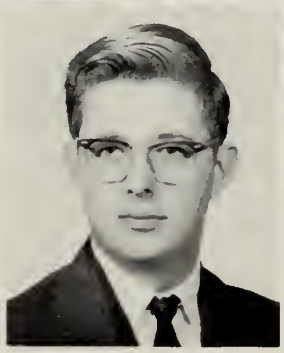

JUDITH ANN DUBOIS, 28 Madison Street. College. Activities: Afternoon Composition 4; Brocktonia Advertising Staff 4; Ring Committee 3; Rockne 2, 3, 4; Student Council Alternate 2, 3; Yearbook 4.

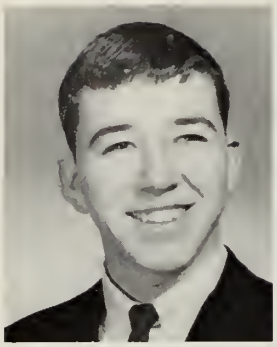
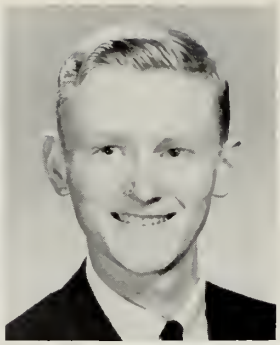

ERNEST GERARD DUCHARME, 147 Cashman Road. Commercial Retail Selling.

JAMES DANFORTH DUCHARME, 496 Crescent Street. Industrial Arts.

DANIEL JOSEPH DUGAN, 17 Carleton Street. College.

BRUCE ARTHUR DUNHAM, 29 Rockford Street. College.

MARGARET ANNE DUNNE, 99 Leach Avenue. College. Activities: Nominating Committee 4; National Honor Society 3, 4; Student Council Alternate 3; Student Council Representative 2; Yearbook 4.

JOHN EDWARD DUNPHY, 26 Guild Road. Commercial Machines. Activity: Junior Usher.

NANCY JOHANNA DUNPHY, 54 Clinton Street. College. Transfer from St. Patrick's High School, Brockton, September 1963. Activities: Afternoon Composition 3; Ring Committee 3; Dues Collector 4; Student Council Alternate 4; Motto Committee 4.

JOHN JOSEPH DUPUIS, 16 Albert Avenue. Industrial Arts.

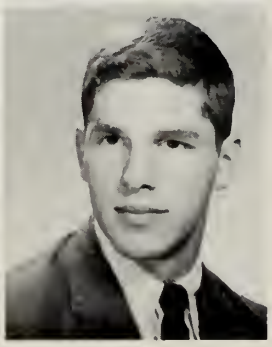

JANET ELEANOR DUPUY, 64 Richmond Street. College. Activities: Constitution Committee 2; Girls Glee Club 3.

BRUCE WAYNE DUQUETTE, 52 North Quincy Street. General Mechanical.

MICHAEL EDWARD DURSO, 423 West Chestnut Street. General Business.

DONNA GAY DUVERGER, 31 Galen Street. General Business. Activities: Brocktonia Collector 2; Girls Glee Club 2.

JUDITH ELAINE DYMENT, 59 Clara Road. Commercial Bookkeeping. Activity: Art Club.

STEPHEN WAYNE DYMENT, 59 Clara Road. Industrial Arts.

LINDA THERESA EARLY, 68 Hill Street. Commercial Machines.

DONNA JEAN EATON, 48 Guild Road. Commercial Stenographic. Activities: American Field Service 3, 4; Nominating Committee 2; Dues Collector 2, 3; Girls Sports Council 2, 3; Student Council Representative 3, 4; Gift Committee 4.

JUDITH ANN EFFNER, 43 Auburn Street. Commercial Machines. Activities: Brocktonia Collector 2; Girls Glee Club 2.

PETER CHARLES EGAN, 67 Keith Avenue. College. Transfer from Bridgewater-Raynham Regional High School, Bridgewater, February 1963. Activity: Band 2, 3, 4.

MICHAEL ISAIAH EIZENBERG, 99 Belmont Avenue. College. Activities: Afternoon Composition 3; Math Club 3; National Honor Society 3, 4; Yearbook Staff 3, 4.

MATTHEW JOHN ELLIS, 813 Court Street. College.

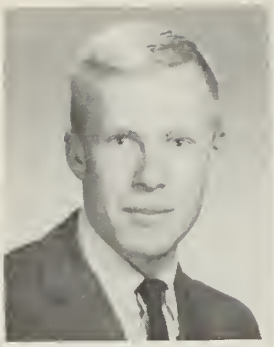

RICHARD FRANK EMBERG, 175 Keith Avenue Extension. Industrial Arts.

SUSAN RUTH EMERY, 87 Glendale Avenue. College. Activity: Nominating Committee 3.

JUDITH ELINOR EMMOTT, 136 Sawtell Avenue. College. Activities: Ring Committee 3; Library Monitor 2.

PAULA LUCILLE ENGERMAN, 16 Plymouth Street. Academic. Activities. Brocktonia News Staff 3; Brocktonia Collector 2, 4; Rockne 2.

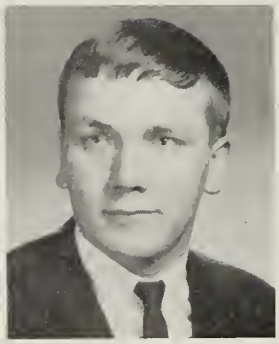

PETER JEROME ENGLEY, 136 East Ashland Street. Technical. Activities: Basketball 2; Track 2.

THOMAS ALBERT ENOS, 99 Grove Street. Technical.

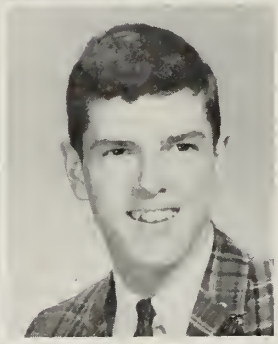

PASQUALE ERAMO, 58 Otis Street. College.

STEPHEN WALKER ERICKSON, 50 Lynn Road. College. Activity: Male Chorus 2, 3, 4.

DOREEN FRANCES ERTEL, 50 Market Street. Commercial Machines. Activities: Class Play Usher 4; Dues Collector 2; Part-timer 4; Rockne 2; Student Council Alternate 2.

JEANNE ELIZABETH ETHIER, 58 Richmond Street. Commercial Bookkeeping. Activities: Brocktonia Advertising Staff 4; Yearbook 4.

WILLIAM EUGENE FAFARD, 124 Pearl Street. General Business.

PAUL ANTHONY FALCON, 12 Sawtell Avenue. College. Activity: Male Chorus 2.

LEO JAMES FALLON, 36 Moraine Street. College. Transfer from Cardinal Spellman High School, Brockton, September 1963. Activity: Band 3, 4.

FRANCIS JOHN FAMA, 85 Weston Street. Industrial Arts.

JOHN PAUL FANNING, 45 Richmond Street. College. Activities: A Cappella Choir 3, 4; Christmas Pageant 3, 4; Galloneers 3, 4; Male Chorus 2, 3, 4.

ANNE FARLEY, 17 Hampton Road. College. Activities: Dues Collector 3; Future Teachers Club 4; Girls Glee Club 2, 3, 4

JOANNE MARILYN FARRELL, 11 Central Street. Commercial Bookkeeping. Activity: Photography Committee 4.

EDWARD BAIN FARREN, JR., 309 West Elm Street. College. Activities: Class Officer (Executive Committee) 2, 3, 4; Class Play Helper 4; Cross Country 2; Hockey 2, 3; Male Chorus 2, 3, 4.

GERARD HENRY FAXON, 71 Torrey Avenue. College.

DAVID LEONARD FEINBERG, 71 Highland Terrace. College. Activities: Afternoon Composition 3; Basketball 2; Brocktonia Collector 3, 4; Nominating Committee 3.

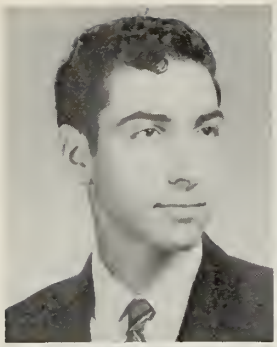

CARL FELDMAN, 243 Lynn Road. College. Activities: Golf 3, 4; Track 3.

VIRGINIA LOUISE FENNELL, 825 North Montello Street. Commercial Bookkeeping. Activity: Part-timer 4.

KAREN RUTH FEODOROFF, 206 Battles Street. Commercial Machines. Activities: Nominating Committee 2; Part-timer 4; Rockne 2, 3.

STEPHEN ARTHUR FEROLI, 21 Aberdeen Street. College. Activities: A Cappella Choir 2, 3, 4; Christmas Pageant 3; Galloneers 3, 4; Male Chorus 2, 3, 4.

IRVIN ARNOLD FINMAN, 263 Green Street. Academic. Activities: Band 2, 3, 4; Orchestra 2.

RICHARD ALDEN FISHER, 1119 Montello Street. Academic.

JUDITH ANN FISKE, 24 Mercedes Road. College. Activities: Constitution Committee 2; Girls Glee Club 2; Advisory Committee 2.

FAITH MARY FITZMAURICE, 22 Grant Avenue. Commercial Stenographic.

SANDRA CAMILLE FLAMMINI, College Drive. College. Activities: Brocktonia Collector 2; Nominating Committee 2, 4; Ring Committee 3; Dues Collector 4; Rockne 3; Student Council Representative 2, 3.

ROBERT EDWARD FLORIO, 42 Forest Avenue. General Mechanical. Activities: Football 2, 3, 4; Swimming 2; Track 2.

GEORGE JOSEPH FLYNN, 68 Hillberg Avenue. Academic. Transfer from Bellingham High School, Bellingham, November 1963. Activities: Brocktonia Collector 3; Motto Committee 4; Nominating Committee 3; Class Play Helper 4; Dues Collector 3.

THOMAS FRANK FOBERT, 68 Ruth Road. Industrial Arts.

DAVID WARREN FOGG, JR., 95 Sycamore Street. College. Activities: Student Council Alternate 2; Swimming 2, 3, 4.

LINDA MARION FOGG, 20 Coburn Street. Academic.

JAMES EDWARD FOLEY, 14 Brunswick Street. College.

CAROL ANN FOLINO, 26 West Park Street. Commercial Retail Selling. Activity: Distributive Education Clubs of America 3, 4.

DOUGLAS ROBERT FORD, 676 Ash Street. College. Activities: Band 2, 3; Nominating Committee 2; Dues Collector 2, 3; Galloneers 3, 4; Male Chorus 2, 3, 4.

JOYCE ANN FORMALARIE, 114 Cashman Road. College. Activities: Brocktonia News Staff 2; Student Council Representative 4; Yearbook 4.

JOHN DALE FORSYTHE, 131 Ettrick Street. College. Activities: Football 2, 3, 4; Junior Usher; Student Council Alternate 3; Track 3.

DONNA RAE FORTIER, 479 Court Street. Commercial Stenographic. Activities: Part-timer 4; Rockne 2; Student Council Alternate 4.

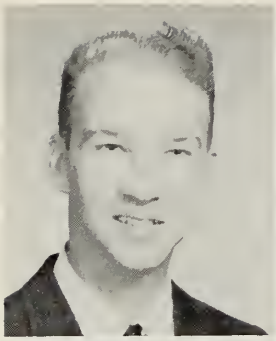

WAYNE FRANCIS FORTIER, 43 West Park Street. Commercial Machines. Activity: Public Address Monitor 2.

KATHLEEN MARY FORTIN, 2 Victory Street. Commercial Machines.

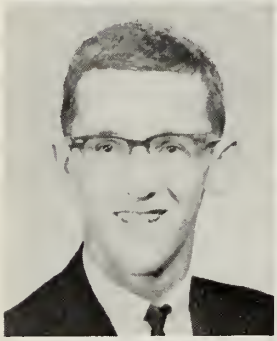

DOUGLAS WALTER FOUNTAIN, 33 Calmar Street. Academic. Activity: Germania 2, 3.

DONNA LEE FOWLER, 84 Emmet Street. College.

DARILYN FRANCHETTI, 60 Wheeler Avenue. College. Activities: Afternoon Composition 3; Constitution Committee 2; Ring Committee 3; Dues Collector 2; French Club 4; Rockne 2, 3, 4; Public Address Monitor 2.

SUSAN LINDA FREEDMAN, 141 Birchview Avenue. College. Activities: Nominating Committee 2; Girls Glee Club 4; Student Council Alternate 4.

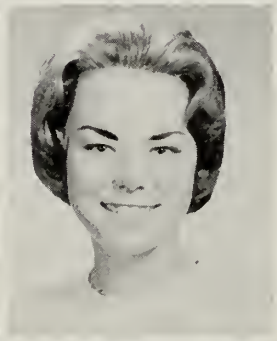

JOYCE MARIE FRENETTE, 131 Nilsson Street. Commercial Machines. Activity: Brocktonia Collector 2, 3.

MARIE FRANCES FULLER, 1476 Main Street. General Business.

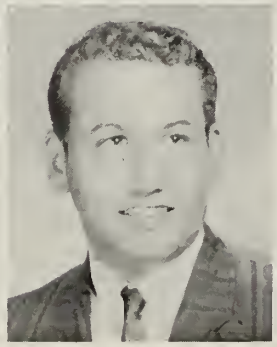

MEREDITH ELAINE FULLER, 222½ Belmont Street. Commercial Machines. Activities: Brocktonia Collector 3; Girls Glee Club 2, 3, 4; Part-timer 4.

MICHAEL STEPHEN FURMAN, 40 Sharon Street. College. Activities: Junior Usher; Student Hockey Manager 4.

KATHY ELIZABETH GABRIEL, 94 Menlo Street. College. Activity: Gift Committee 4.

MICHAEL JOSEPH GABRIEL, 94 Menlo Street. Academic. Activities: Baseball 2; Brocktonia Collector 2; Dues Collector 3; Student Baseball Manager 2; Yearbook 4.

BRUCE WILLIAM GALANTE, 259 Grafton Street. College. Activities: Constitution Committee 2 (chairman); Class Officer 3, 4 (Executive Committee); Class Play Helper 4; Dues Collector 4; Junior Usher; Tennis 3, 4 (captain 4); Track 2; Student Advisory Committee 2 (chairman).

DAVID HOWARD GARFIELD, 506 Warren Avenue. Industrial Arts.

RONALD THOMAS GARNEY, 13 Pine Avenue. College. Activities: Class Play Helper 4; Junior Usher; Motto Committee 4.

MARCIA FAY GARRISON, 129 Highland Street. Commercial Machines. Activity: Dues Collector 3, 4.

BRADFORD MARK GAY, 344 Rockland Street. College. Activities: A Cappella Choir 3; Christmas Pageant 3; Galloneers 3, 4; Male Chorus 2, 3, 4.

GLORIA ARPINE GAZARIAN, 584 Pleasant Street. College. Activities: French Club 4; Future Teachers Club 4; Girls Glee Club 4.

JOHN WILLIAM GIARDINO, 71 Ettrick Street. College. Transfer from Cardinal Spellman High School, Brockton, September 1963.

NORMAN GRAHAM GIDDENS, 255 Plain Street. General Business. Transfer from Holbrook High School, Holbrook, November 1964.

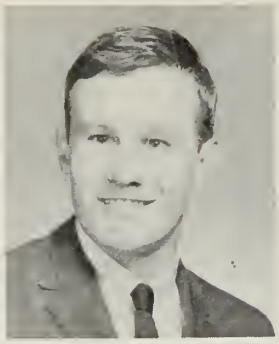

KATHLEEN ELIZABETH GIDLEY, 25 Laurel Avenue. General Business.

CHARLES EDWARD GILBERT, 45 Ferris Avenue. Industrial Arts.

JANET HELEN GILBERT, 114 West Chestnut Street. College. Activities: Afternoon Composition 3; American Field Service 3, 4 (secretary 3, 4); Nominating Committee 3 (secretary 3); French Club 4 (secretary 4); National Honor Society 3, 4; Rockne 2, 3, 4; Student Council Representative 3, 4; Student Council Alternate 2; Yearbook Staff 3, 4.

MICHAEL ALLEN GINSBURG, 103 Ames Road. College. Transfer from Sharon High School, Sharon, September 1964. Activities: Christmas Pageant 4; Track 4.

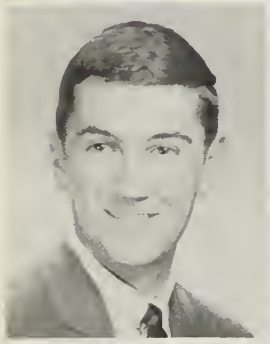

CHRISTIAN MICHAEL GIOVANNIELLO, 36 Otis Street. College. Activities: Afternoon Composition 4; Brocktonia Collector 3; Class Officer 3, 4 (class treasurer 3, 4); Class Play Cast 4; Junior Usher; Student Council Representative 2.

RICHARD BRYCE GIOVANONI, 201 Pleasant Street. College.

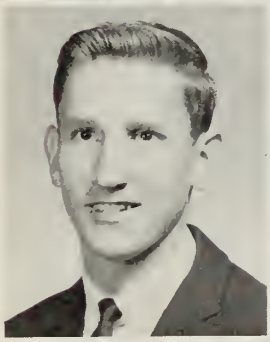

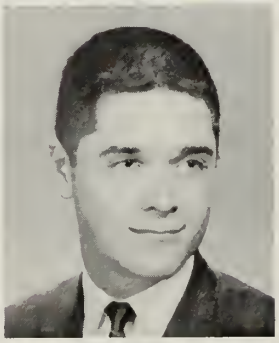

JOHN PAUL GIRDZUS, 741 Crescent Street. College.

RAYMOND JAMES GOBBIS, 121 Guild Road. College.

MARILYN JOYCE GOFF, 336 Crescent Street. College. Activities: Constitution Committee 2; Nominating Committee 3; Girls Glee Club 2, 3, 4; Student Council Representative 3; Student Council Alternate 4; Advisory Committee 2; Gym Monitor 3; Motto Committee 4.

BRIAN ERROL GONIER, 95 Magoun Avenue. General Business. Activity: Track 2.

ALAN LEE GONSALVES, 675 Centre Street. College.

MARIE ELIZABETH GONSALVES, 48 Snow Street. Commercial Machines. Activities: Girls Sports Council 4; Girls Glee Club 2; Rockne 4.

CHARLES EDWARD GOODALE, 39 Trafalgar Street. College. Transfer from Frankfurt American High School, Frankfurt, Germany, May 1964.

HAROLD JOSEPH GOODIN, 5 Marlene Avenue. Technical.

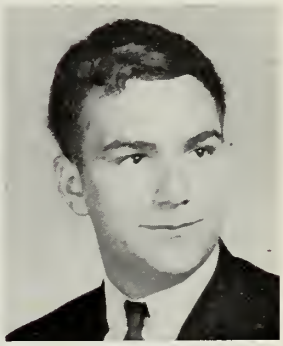

DIANE CONSTANCE GOODWIN, 99 Weston Street. College.

REBECCA ALICE GORDON, 98 Ash Street. College. Transfer from Stoughton High School, Stoughton, January 1964.

KATHLEEN DILLON GORDY, 157 Nilsson Street. Academic. Activity: Girls Glee Club 4.

DAVID MICHAEL GORMAN, 108 Belair Street. Commercial Retail Selling. Activities: Cross Country 2, 3, 4 (captain 4); Track 2, 3, 4; Indoor Track 3, 4.

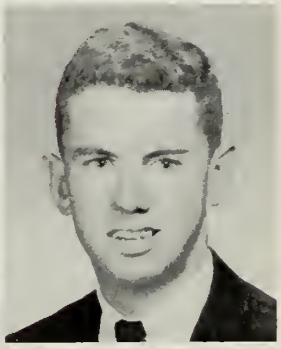

STEVEN LEWIS GOSSMAN, 39 Boundary Street. College.

DENISE MARIE GRANT, 306 Field Street. College. Activity: Art Club 2, 3, 4.

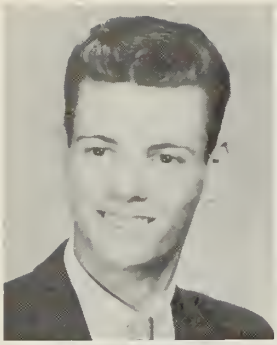

PAUL EDWARD GRAY, 40 Paula Road. Commercial Bookkeeping. Activity: Art Club 4.

STEVEN BARRY GREENE, 19 Winifred Road. College. Activities: Student Council Representative 2; Bookstore 2, 3.

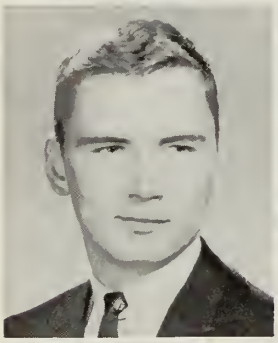

TIMOTHY RICHARD GREENE, 204 Pearl Street. College. Activities: Nominating Committee 2 (chairman 2); Class Play Cast 4; Pigskin Social 3; Junior Prom Decorating Committee (co-chairman).

MAUREEN ROSE GRIFFIN, 23 Lookoff Street. College. Activities: Brocktonia Collector 2; Future Teachers Club 4.

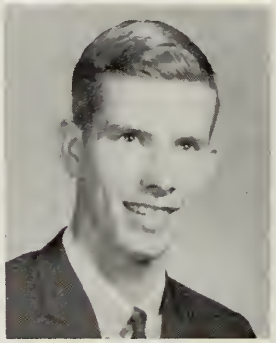

JUDITH CATHERINE GRIGAS, 592 North Quincy Street. Commercial Machines. Activities: Dues Collector 2; Art Club 2, 3, 4.

MICHAEL JOSEPH GRIGAS, 65 Clarence Street. Technical. Activity: Track 2, 3, 4.

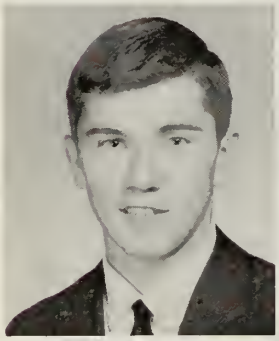

PETER DENNIS GRIGAS, 65 Clarence Street. College. Activities: Cross Country 4; Track 3, 4.

ANNE GRIMALDI, 14 Benham Street. College.

ROSEMARIE THERESE GUASCONI, 57 Summer Street. College. Activities: Afternoon Composition 4; American Field Service 3, 4; Brocktonia News Staff 3, 4; Constitution Committee 2; Class Play Helper 4; Future Teachers Club 3, 4; Girls Glee Club 2; Student Council Alternate 3; Student Government Representative 2; Red Cross Committee 3, 4.

EVAN GURMAN, 150 Boylston Street. Industrial Arts. Activities: Basketball 2; Football 2, 3; Track 2.

GALE GURNEY, 190 Country Club Lane. College. Transfer from Thayer Academy, Braintree, September 1963. Activities: A Cappella Choir 3; Gift Committee 4; Ring Committee 3; National Honor Society 3, 4.

FRANCINE PATRICIA GUY, 239 Pine Street. Commercial Stenographic. Activity: Girls Glee Club 2.

THOMAS RICHARD HADGES, 55½ Prospect Street. College. Activities: French Club 4; Math Club 3, 4; National Honor Society 3, 4 (president 3, 4); Tennis 3, 4; Yearbook Staff 3, 4; Science Team 4; Boys State 3.

ELDON HURLEY HALE, 316 Prospect Street. College. Activities: A Cappella Choir 3; Afternoon Composition 4; Brocktonia Advertising Staff 4; Brocktonia Collector 4; Christmas Pageant 3; Nominating Committee 4; Photography Committee 4; Junior Usher; Male Chorus 2, 3; National Honor Society 3, 4; Yearbook 4.

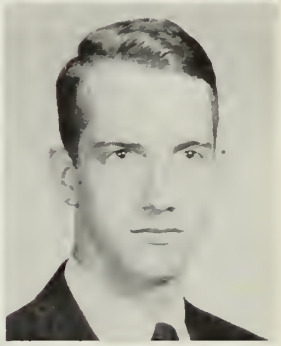

ROBERT SARGENT HALE, 316 Prospect Street. College. Activities: Brocktonia Collector 2; Christmas Pageant 3; Ring Committee 3; Dues Collector 3; Student Council Alternate 2.

BRENDA MAE HALL, 52 Nickerson Street. Commercial Stenographic. Activity: Girls Glee Club 2.

ROBERT MICHAEL HALL, 29 Menlo Avenue. College. Activity: Science Team 4.

DAVID ALAN HALLE, 55 Cushing Avenue. General Mechanical.

JANE LOUISE HALLISEY, 39 Hamilton Street. College. Transfer from St. Patrick's High School, Brockton, September 1963. Activities: Afternoon Composition 3; Photography Committee 4; Future Teachers Club 4; Girls Glee Club 4; Orchestra 3, 4; Gift Committee 4.

GERALD EDWARD HANNAN, 46 Lowell Street. College. Activity: Dues Collector 2.

ARTHUR LEO HARBOUR, 58 Thatcher Street. College. Activity: Golf 3.

JOHN DANIEL HARKINS, 51 Ettrick Street. Technical. Activities: Baseball 2; Christmas Pageant 3; Class Play Helper 3, 4; Golf 3, 4; Hockey 3, 4; Male Chorus 2; Stagecraft 3, 4.

BARBARA ANN HARRIS, 438 Ash Street. College. Activities: Afternoon Composition 4; Brocktonia Advertising Staff 4; Girls Glee Club 2; Rockne 2, 3; Student Council Representative 4; Harmonics 3.

WILLIAM GERALD HARRIS, 15 East Union Street. Industrial Arts.

PAUL EUGENE HASHAM, 66 Howard Street. Technical.

ANN FRANCES HATCH, 61 East Ashland Street. College. Activities: A Cappella Choir 3, 4; Christmas Pageant 3, 4; Girls Glee Club 2, 3, 4; Harmonics 3, 4; Public Address System 2, 3, 4.

CAROL ELAINE HAYWARD, 86 Thurber Avenue. College. Activities: A Cappella Choir 3, 4; Afternoon Composition 3; Brocktonia News Staff 2, 3, 4; Christmas Pageant 3, 4; Class Play Cast 4; French Club 4; Girls Glee Club 2; National Honor Society 3, 4; Student Council Representative (secretary 2), 2, 3; Junior Prom Decorating Committee.

ROBERT ANDREW HEALY, 28 Rosemary Street. Industrial Arts. Activity: Hockey 2.

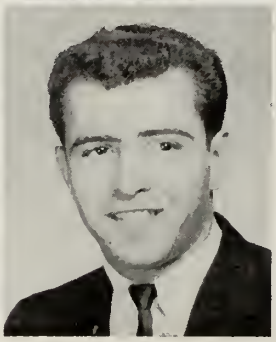

ARTHUR NEWELL HEATH, 47 Pinehurst Avenue. Technical.

JAMES GEORGE HEBSHIE, 12 Chester Avenue. General Business.

GUDRUN KAROLA HEIMANN, 512 North Montello Street. College.

CLAIRE ELIZABETH HEINTZ, 25 Crickett Road. College. Transfer from North Quincy High School, North Quincy, September 1964.

DIANA MARIE HENDRICK, 158 Keswick Road. Commercial Machines. Transfer from Jeremiah E. Burke High School, Dorchester, September 1963. Activity: Part-timer 4.

EDMUND DANIEL HENLEY, 109 Foster Street. College. Activities: Afternoon Composition 4; Basketball 3; Constitution Committee 2; Future Teachers Club 4; Track 2.

JAMES VINCENT HENNESSEY, 94 Belmont Avenue. Industrial Arts. Activities: Band 2; Hockey 2; Track 2, 3, 4.

KATHLEEN FAY HERLIHY, 7 Churchill Avenue Extension. Commercial Machines.

CHERYL ANN HICKS, 372 Green Street Extension. Commercial Machines. Activities: Dues Collector 4; Library Monitor 2.

CLAUDIA MARY HOFFMAN, 607 North Montello Street. College. Activities: Afternoon Composition 3; Brocktonia News Staff 4; Brocktonia Collector 4; Nominating Committee 3.

DANIEL MICHAEL HOGAN, 20 Haverhill Street. Commercial Stenographic. Activities: Baseball 3; Football 2.

LEO FRANCIS HOGAN, 20 Haverhill Street. Academic. Activities: Junior Usher; Male Chorus 2, 3; Student Council Alternate 2.

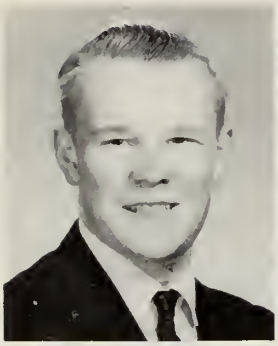

RICHARD HOLLIS HOLBROOK, 25 Wallace Street. College.

LORNA JEAN HOLLIS, 45 Mulberry Street. Commercial Stenographic. Activities: Library Monitor 2; Student Council Alternate 2.

CHERYL JEAN HOLMES, 28 Rutland Square. College. Activities: Nominating Committee 4; Ring Committee 3; Library Monitor 2; Rockne 2; Motto Committee 4.

ELAINE ANN HOLMES, 30 Elliot Street. Commercial Bookkeeping.

JOAN FRANCES HOLMES, 79 Stonehill Street. General Business. Activity: Library Monitor 2, 3, 4.

PAUL ANDREW HOLMES, 72 Brett Street. Technical.

TIMOTHY HOLSTER, 76 Menlo Street. Commercial Machines.

NANCY JEANNE HOOKE, 420 Thatcher Street. General Household. Activity: Girls Glee Club 2.

JUDITH ANN HOPKINS, 242 West Street. College. Activities: A Cappella Choir 3, 4; Afternoon Composition 3, 4; Brocktonia News Staff 3, 4; Class Play Cast 4; French Club 4; Dues Collector 2, 3; Girls Glee Club 2, 3, 4; National Honor Society 3, 4 (vice-president 4); Student Council Representative 2, 3; Yearbook 4; Harmonics 2, 3, 4.

JOHN MILTON HORTON, 347 West Chestnut Street. Academic. Activities: Football 2; Junior Usher; Student Football Manager 3.

JOHN RICHARD HOULIHAN, 265 Pleasant Street. Commercial Bookkeeping.

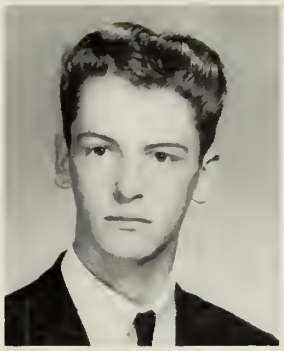

MARGARET ANN HOWARD, 223 Hovenden Avenue. College.

MARY GRACE HOWARD, 23 Cushing Avenue. Commercial Machines. Activities: Class Play Usher 4; Library Monitor 2; Student Council Alternate 4; Part-timer 4.

PAUL MICHAEL HRENKO, 98 Waldo Street. Academic. Activity: Baseball 3, 4.

DIANNE ARNETT HUDSON, 31 Snow Avenue. Commercial Machines. Activity: Class Play Helper 4.

PRISCILLA BERNICE HUDSON, 1251 Pleasant Street. College. Activities: Nominating Committee 2; Student Council Alternate 2, 3.

SUSAN LEE HUGHES, 38 Camden Avenue. College. Activities French Club 4; Girls Glee Club 2.

BARBARA DIANE HUNT, 16 Sanford Street. College. Activities: Ring Committee 3; Dues Collector 4; Rockne 2, 3, 4; Junior Prom Decorating Committee; Pigskin Social Decorating Committee 3.

DENNIS GEORGE HURSEY, 7 Kenwood Street. Academic. Activities: Football 2, 3, 4; Swimming 2, 3; Track 2, 3, 4.

LESLIE JUDITH HYMAN, 33 Alphonse Road. College. Activities: French Club 4; Girls Glee Club 2; Yearbook 4.

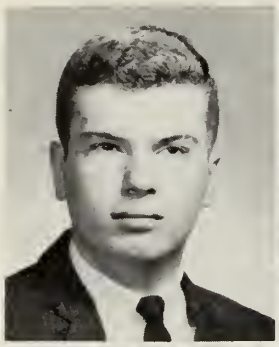

JOSEPH MICHAEL IAFRATE, 107 Wyman Street. General Mechanical.

JANE JOANNA ILLINGWORTH, 24 Trafalgar Street. Academic. Activities: A Cappella Choir 3; Brocktonia Collector 2; Girls Glee Club 2, 3, 4; Harmonics 3, 4.

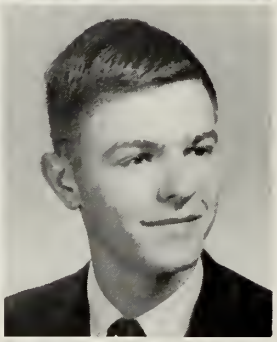

MARILYN CHRISTINE JACKSON, 322 Sully Road. Commercial Bookkeeping. Activities: Dues Collector 4; Rockne 2; Part-timer 4.

WILLIAM HENRY JACKSON, 44 Hunt Street. Academic.

ELLEN MARIE JAMES, 1040 Pleasant Street. College. Activities: Afternoon Composition 4; Brocktonia Advertising Staff 4; Photography Committee 4; Girls Glee Club 3; Rockne 2; Motto Committee 4.

DIANE MARIE JARUSE, 59 Ellis Street. Commercial Machines.

JANET LYNNE JENSEN, 106 Wyman Street. Commercial Retail Selling. Activities: Constitution Committee 2, 3; Nominating Committee 2, 3; Dues Collector 2, 3; Library Monitor 2, 3; Rockne 2, 3, 4; Student Council Alternate 2; Distributive Education Clubs of America, 2, 3, 4 (secretary 4).

MARTHA EILENE JENSEN, 965 Warren Avenue. Commercial Machines. Transfer from Howard School for Girls, West Bridgewater, February 1963. Activity: Brocktonia Collector 3.

JOAN MARY JEROME, 24 Sterling Road. College. Activities: Dues Collector 3; Girls Glee Club 2, 3.

BEATRICE LINNEA JOHNSON, 11 Wilbur Avenue. College. Activities: Girls Glee Club 2; Junior Usher.

DALE WESTER JOHNSON, 15 Rockford Street. College.

DAVID EUGENE JOHNSON, 22 Brookside Avenue. General Business. Activities: Male Chorus 2; Swimming 2 (captain).

HERBERT DAVID JOHNSON, 21 Sansom Street. General Business.

HUGH RICHARD JOHNSON, 248 Warren Avenue. College. Transfer from Oliver Ames High School, Easton, March 1962.

KATHLEEN HELEN JOHNSON, 92 Brookside Avenue. Academic.

MARILYN ELAINE JOHNSON, 107 Tribou Street. Commercial Machines. Activities: Brocktonia Advertising Staff 4; Nominating Committee 4; Ring Committee (alternate) 3; Rockne 3; Yearbook 4; Class Day Committee 3.

SUZANNE ARDIS JOHNSON, 162 Myrtle Street. College.

THOMAS JAMES JOHNSON, 20 Payton Court. College. Activity: Hockey 2.

DONALD EDWARD JONES, 196 Howard Street. College. Activity: Hockey 2.

JOANNE JENNIFER JONES, 46 Moraine Street. College. Activities: A Cappella Choir 4; Brocktonia Collector 4; Girls Glee Club 4; Rockne 4.

WAYNE FRANK JONES, 22 Kingman Avenue. College.

ELAINE PAMELA KAMINSKI, 44 Martland Avenue. College. Activities: A Cappella Choir 3; Brocktonia News Staff 3; Christmas Pageant 3; Girls Glee Club 2; Student Council Alternate 2, 4.

EDWARD JOSEPH KAMINSKY, 173 Belair Street. College. Activities: Football 2; Track 2.

SUSAN RAE KATZ, 24 Scott Road. College. Activities: A Cappella Choir 3, 4; Christmas Pageant 3, 4; Photography Committee 3; Girls Glee Club 2, 4; Yearbook 4.

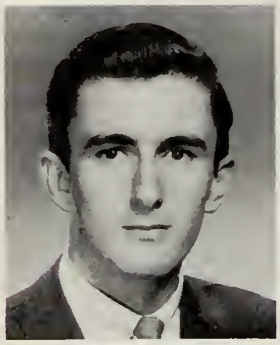

MICHAEL THOMAS KEELEY, 227 Lisa Drive. College. Activities: Baseball 3, 4; Nominating Committee 2; Track 2.

JANET ANN KELLEHER, 258 Copeland Street. College. Activities: Brocktonia Collector 2; Future Teachers Club 4; Girls Glee Club 3, 4.

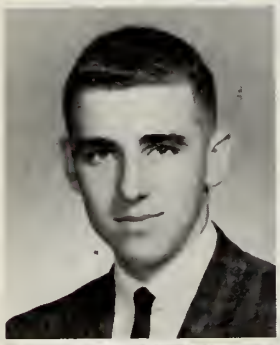

JOHN JOSEPH KELLEY, 680 Ash Street. College. Activities: Band 2; Nominating Committee 3; Junior Usher; Student Council Representative 3, 4.

NANCY ELIZABETH KELLEY, 25 Searles Place. College. Activities: Brocktonia Collector 3; Photography Committee 4; Future Teachers Club 3, 4; National Honor Society 3, 4; Yearboook 4.

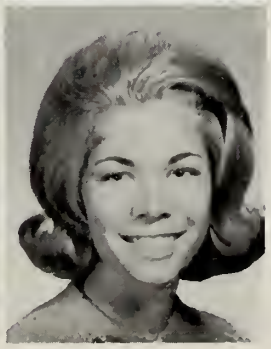

DOROTHY RUTH KELLY, 46 Ellen Road. College. Activities: A Cappella Choir 2, 3; Nominating Committee 2; Dues Collector 3

KATHLEEN GERTRUDE KELLY, 351 Sully Road. College.

HENRY LEE KENDRICK, 195 Spark Street. General Mechanical.

DOUGLAS STEWART KENNEDY, 4 Carleton Street. College. Transfer from Mount Carmel School, New Waterford, Canada, November 1963. Activity: Hockey 2, 3, 4, (captain 4).

PATRICIA ANN KENT, 40 Auburn Street. Commercial Machines. Activity: Dues Collector 2.

JOHN LINCOLN KERR, 387 North Warren Avenue. Commercial Machines. Activities: A Cappella Choir 3, 4; Galloneers 3, 4; Male Chorus 2, 3, 4.

WILLIAM DENNIS KERR, 42 North Ash Street. Technical.

JOYCE FRANCES KERWIN, 285 Green Street. College. Activity: Girls Glee Club 2, 3.

NANCY LEE KING, 195 Pleasant Street. Commercial Bookkeeping. Activities: Girls Glee Club 2; Part-timer 4.

ANNE KIREILIS, 68 Hillcrest Avenue. College. Activities: Girls Glee Club 2; Student Council Representative 2, 3.

ELIZABETH ANN KIREILIS, 115 Winter Street. College. Activities: Band 4; Girls Glee Club 2; Drum Majorette 4.

NANCY ELLEN KIRK, 100 Market Street. College. Activities: A Cappella Choir 3, 4; Afternoon Composition 3; Girls Glee Club 4; Harmonics 4.

NANCY LEE KMARAS, 23 Hermon Street. College. Activities: Nominating Committee 2; Class Play Helper 4.

GAIL MARIE KNAPP, 23 Torrey Avenue. College. Transfer from Honesdale Catholic High School, Honesdale, Pennsylvania, September 1963.

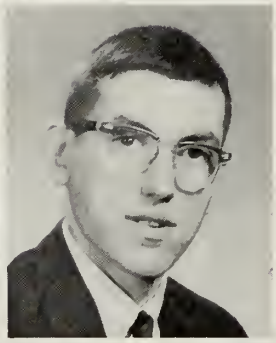

SUSAN CHARLENE KNIGHT, 29 Crescent Place. Commercial Retail Selling.

JOHN PETER KOLENTSAS, 40 Park Street. General Business. Activity: Track 2.

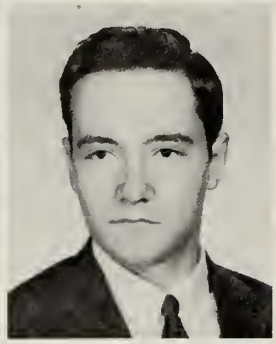

CAROLYN MARIE KOURY, 47 Pine Street. Commercial Machines. Activity: Girls Glee Club 2.

JOHN ANTHONY KRANCE, 72 Belmont Avenue. College. Activity: Band 2, 3, 4.

VIRGINIA RUTH KRAUS, 21 Linnea Avenue. Commercial Machines. Activity: Part-timer 4.

EMILY SUE KREINICK, 73 Greenfield Street. College. Activities: A Cappella Choir 3; Afternoon Composition 3; American Field Service 3, 4; Brocktonia News Staff 4; Brocktonia Collector 2; Constitution Committee 2; Ring Committee 3; French Club 4 (president); Girls Glee Club 2; Math Club 3, 4; National Honor Society 3, 4 (corresponding secretary 4); Student Advisory Committee 2.

JOHN GEORGE K'SEPKA, JR., 24 Rutland Square. Industrial Arts.

JONATHAN PHILIP KUMIN, 105 Belcher Avenue. College. Activities: A Cappella Choir 3, 4; Afternoon Composition 3; Brocktonia News Staff 4; Brocktonia Collector 2, 3; Chess Club 3, 4; Christmas Pageant 3; Male Chorus 3, 4; Chess Team 3, 4.

LEE KUPPERMAN, 90 Crickett Road. College. Activities: Christmas Pageant 3; Cross Country 3; Track 3.

ROSE ANN KVARACEUS, 51 Oak Street. College. Activities: Afternoon Composition 3; Brocktonia Advertising Staff 3, 4; French Club 4; Math Club 3, 4 (secretary 4); National Honor Society 3, 4 (recording secretary 4); Student Council Alternate 3; Yearbook Staff 4 (art coordinator 4); Art 2, 3, 4.

HENRY THOMAS LABELLE, 383 Summer Street. General Mechanical. Activity: Male Chorus 2.

JEAN ANN LaFRENIERE, 208 Centre Street. Academic. Activities: Nominating Committee 2; Art 2, 4.

MICHAEL RUSSELL LAGERSTEDT, 30 Twelfth Avenue. Academic.

LINDA ELAINE LAIRD, 95 Tina Avenue. Commercial Bookkeeping. Activities: Brocktonia News Staff 4; Brocktonia Collector 4; Library Monitor 2; National Honor Society 3, 4; Part-timer 4.

CAROL MARIE LaLIBERTE, 19 Sterling Road. College. Activities: Afternoon Composition 3; Brocktonia Collector 4; Nominating Committee 3; Future Teachers Club 4 (vice-president); Junior Usher; Student Council Alternate 2; Home Economics Club 4.

LEONARD PETER LALLI, 90 Harvard Street. Industrial Arts.

CHRISTINE FRANCES LANE, 24 Elliot Street. Commercial Retail Selling. Transfer from Rockland High School, Rockland, November 1962.

DIANE CHERYL LANE, 78 Brookville Avenue. Commercial Stenographic.

ROSALIND JEAN LANG, 18 Sewell Street. College. Activities: American Field Service 3, 4; Nominating Committee 2 (alternate); Ring Committee 3 (alternate); Yearbook Staff 4 (photography assistant).

WILLIAM ROBERT LARITY, JR., 542 East Ashland Street. Industrial Arts. Activities: Band 2, 3; Industrial Arts Spring Social Committee 3; Social Steering Committee 3.

CHERYL ANN LARSEN, 27 Harvard Street. Commercial Machines. Transfer from West Bridgewater High School, West Bridgewater, December 1962. Activities: Home Economics Club 4; Motto Committee 4.

LINDA IRENE LATHAM, 133 Madison Street. Commercial Machines. Activity: Rockne 2.

DORNA JEAN La TREMOUILLE, 868 Centre Street. Commercial Machines. Activities: Rockne 2; Softball 2.

NANCY JOAN LAVOIE, 39 Baker Street. College. Activities: Basketball 2; Girls Sports Council 2, 3; Girls Glee Club 2, 3; Rockne 2, 3; Student Council Representative 2, 3.

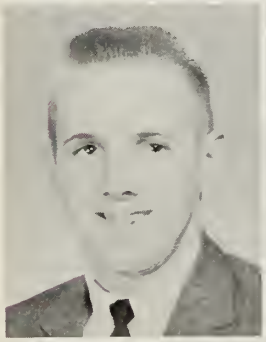

FREDERICK ARNOLD LAWSON, 46 Crescent Place. General Mechanical.

MARJORIE ANN LAWSON, 46 Crescent Place. Commercial Machines.

ROSEMARIE LAZARO, 689 Warren Avenue. General Business. Transfer from Northern Burlington High School, Columbus, New Jersey, March 1964. Activity: Girls Glee Club 2, 3.

LINDA JANE LAZARUS, 194 West Street. College. Activities: American Field Service 4; Nominating Committee 4; Future Teachers Club 4; Girls Glee Club 2, 3; Library Monitor 4.

SUZANNE MARY LEACH, 47 Allen Street. College. Transfer from St. Patrick's High School, Brockton, September 1963.

ARTHUR JAMES LEARY, 130 Florence Street. General Business. Activities: Nominating Committee 3; Ring Committee 3; Student Football Manager 3; Swimming 2; Tennis 2; Gym Monitor 2, 3; Football 2.

BARBARA JEAN LEAVITT, 79 Wilson Street. General Business. Activity: Student Council Alternate 2.

EILEEN MARIE LEDOUX, 12 Saunders Street. Commercial Retail Selling. Activity: Library Monitor 2.

LINDA MAE LEEDBERG, 32 Clifton Avenue. Commercial Bookkeeping.

RONALD NICKOLOUS LEMBO, 74 Packard Way. Technical. Activities: Basketball 2, 3, 4; Junior Usher; Student Football Manager 4; Track 2; Trainer in Football 4.

NANCY ROSE LENDH, 17 Addison Avenue. College. Activities: Dues Collector 2, 3, 4; Future Teachers Club 3; Rockne 2, 3; Junior Class Trip.

MARTHA ANN LEONARD, 19 Albion Street. Commercial Machines. Activities: Brocktonia News Staff 3; Photography Committee (senior representative) 4.

JAMES LESCAULT, 87 East Ashland Street. College. Activity: Track 2.

JAMES DAVID LEVINE, 6 West Avenue. College. Activities: Afternoon Composition 3, 4; Band 2; Brocktonia News Staff (sports editor 4) 3, 4; Galloneers 2; Junior Usher; Male Chorus 2, 3, 4; Student Council Representative 3, 4 (Executive Committee 4); Swimming 2, 3, 4 (co-captain 4); Track 2, 3, 4; Orchestra 2.

ROBERT JAY LEVINE, 3 Hampton Road. College. Activities: Baseball 3, 4; Brocktonia News Staff 3, 4; Student Council Alternate 4.

GEORGIA ANN LEWIS, 146 Drew Avenue. College. Activities: A Cappella Choir 3, 4; Christmas Pageant 3, 4; Nominating Committee 2, 3; Girls Glee Club 2, 3, 4.

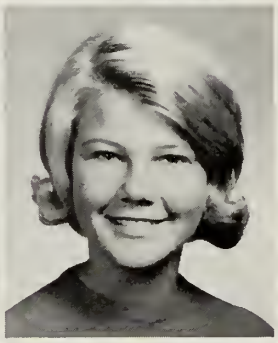

LINDA JEAN LEWIS, 53 Summer Street. Commercial Retail Selling. Activity: Student Council Alternate 2.

PATRICIA ANNE LEWIS, 26 Locust Street. College. Activities: Constitution Committee 2; Class Officer 2, 3, 4, (Executive Committee); Junior Usher; Yearbook 4.

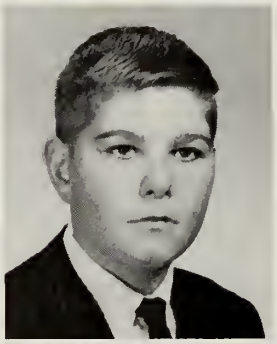

ALAN LIEBERMAN, 365 Belmont Street, Academic. Activities: Brocktonia News Staff 3; Student Team Manager 2, 4, (Football, Baseball, Hockey); Track 2.

KENNETH EDWARD LIFCHITZ, 582 East Ashland Street. College. Activity: Class Play Cast 4.

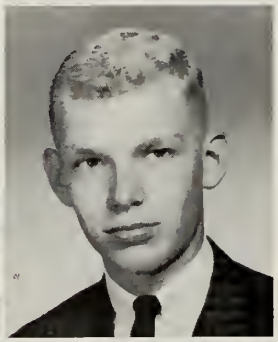

JUDITH ANN LINCOLN, 47 Calmar Street. College. Activities: Future Teachers Club 4; Girls Glee Club 3; Rockne 2.

PETER JOHN LINDE, 283 Forest Avenue. College. Activity: Golf 3, 4.

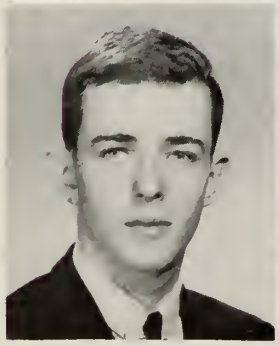

JOHN EDWARD LINDSKOG, 30 Burkeside Avenue. College. Activity: Brocktonia Collector 2.

IRENE ELENA LINKIS, 19 Farrington Street. College.

MARK ALLAN LIPSON, 62 West Street. College. Activities: Afternoon Composition 4; Brocktonia News Staff 4; Track 2.

ALANNA KAY LONGE, 21 Manet Avenue. Commercial Stenographic.

BARBARA JEANNE LONGE, 88 Ettrick Street. Commercial Bookkeeping. Transfer from Bridgewater-Raynham Regional High School, Bridgewater, September 1963. Activities: A Cappella Choir 4; Christmas Pageant 4; Part-timer 4.

HELEN ANN LORRAY, 58 Emmet Street. General Business. Activity: Girls Glee Club 2.

JANET LOUISE LOUGHLIN, 387 North Cary Street. Commercial Bookkeeping. Activities: Dues Collector 2; Part-timer 4; Yearbook 4; Motto Committee 4.

JUDITH ANN LOUGHLIN, 387 North Cary Street. Academic. Activities: Brocktonia Collector 3; Yearbook 4.

JAMES MICHAEL LOVEDAY, 2 Rochelle Street. College. Activities: Future Teachers Club 4; Hockey 2; Track 2, 4.

ROSEMARY ANN LOWELL, 9 North Bassett Road. Commercial Stenographic. Activities: Part-timer 4; National Honor Society 4.

CATHERINE STARR LUCE, 84 Tremont Street. Commercial Bookkeeping. Activities: Dues Collector 4; Girls Glee Club 2, 3, 4; Yearbook 4.

ROSANNE LUPICA, 19 Bates Road. Commercial Retail Selling. Activities: Ring Committee 3; Class Play Helper 4; Rockne 2, 3, 4; Student Council Representative 2, 3; Motto Committee 4.

LEE JAY LUTZ, 27 Brookside Avenue. General Mechanical. Activities: Christmas Pageant 2, 3; Male Chorus 2, 3.

SUSAN JANE MACDONALD, 84 Foster Street. General Business. Activity: Girls Glee Club 2.

JAMES DONALD MacKAY, 211 West Chestnut Street. College. Activities: National Honor Society 3, 4; Student Tennis Manager 3.

PAULA JEAN MACKIEWICZ, 9 Prince Street. College. Activities: Cheerleader 3, 4; Dues Collector 2; Girls Glee Club 2, 3; Rockne 2, 3, 4; Gift Committee 4.

ELEANORE MARIE MACNEIL, 69 Breer Circle. Commercial Stenographic. Activities: Brocktonia Advertising Staff 2; Brocktonia Collector 2.

MARILYN ANN MACOMBER, 19 Thornell Street. General Business. Activity: Library Monitor 2.

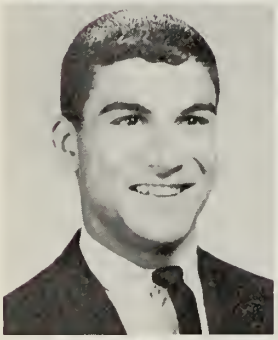

LAWRENCE EDWARD MAHANOR, 92 Guild Road. College.

GERALD EUGENE MALAFRONTE, 146 Tina Avenue. Academic.

CYNTHIA MARIA MALASPINO, 18 Edinboro Avenue. Commercial Stenographic. Activities: Nominating Committee 2; Photography Committee 2; Student Council Alternate 2.

JO-ANN MARIE MANDEVILLE, 306 Centre Street. College. Transfer from Cardinal Spellman High School, Brockton, June 1963.

SUSAN FRANCES MANDEVILLE, 14 Auna Road. Commercial Machines. Activity: Rockne 2.

CAROL JEAN MANNING, 11 Copeland Street. Commercial Machines. Activity: Part-timer 4.

GARY EARNEST MANOLI, 701 Montello Street. General Mechanical. Activity: Swimming 2.

KATHERINE DIANE MANTALOS, 7 Fenway Circle, College. Activities: French Club 4; Girls Glee Club 2; National Honor Society 3, 4.

ANTHONY MARK MANZO, 23 Breer Street. College. Activity: Swimming 2, 4.

MARIE MANZO, 23 Breer Street. College. Activities: Nominating Committee 2; Junior Prom Decorating Committee.

CHRISTOPHER BRUCE MAPP, 547 Crescent Street. College. Activities: Basketball 2, 3, 4; Baseball 4; Nominating Committee 4; Class Officer 2 (Executive Committee); Student Council Alternate 2; Track 2.

ROBERT EDWARD MARAGLIA, 35 Emmet Street. College. Activities: Afternoon Composition 4; Band 2, 3; Basketball 2; Christmas Pageant 4; Class Play Cast 4; Drama Festival 4; Junior Usher; Math Club 4; Student Council Representative 2, 3, 4; Tennis 3, 4.

DENNIS GEORGE MARCOS, 72 Pine Street. General Mechanical. Activities: Band 2, 3; Male Chorus 2; Art Club 2, 3, 4.

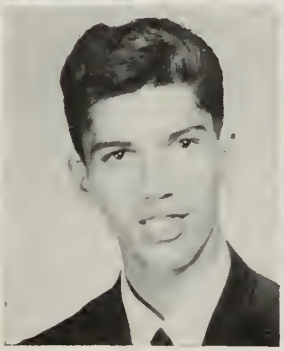

BETTY JANE MARELLA, 124 Edson Street. College. Activities: A Cappella Choir 4; Afternoon Composition 3; Brocktonia News Staff 3; Germania 3, 4, (secretary 3, 4); Girls Glee Club 2, 4; National Honor Society 3, 4, (Executive Committee 4); Rockne 2, 3; Student Council Alternate 4; Yearbook 4; Harmonics 4.

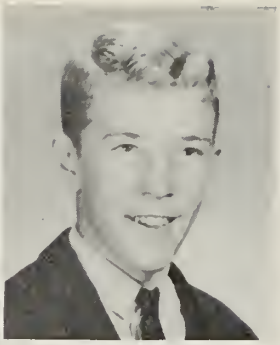

ROY PETER MARIAN, 83 Brian Drive. College. Transfer from Holbrook High School, Holbrook, March 1963.

GERALD LEE MARMORSTEIN, 23 Barry Street. General Business.

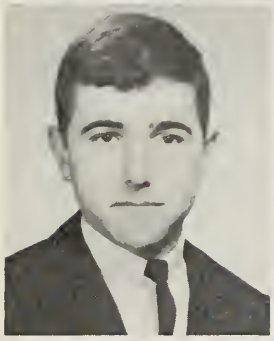

RONALD FRANCIS MARRESE, 122 Longwood Avenue. College.

JOYCE ELAINE MARROW, 34 Old Colony Square. College. Activities: A Cappella Choir 2; Girls Glee Club 2; Rockne 2.

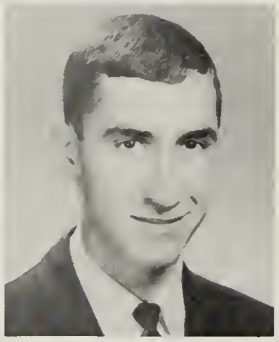

JOAN FLORENCE MARTIN, 14 North Manchester Street. Commercial Machines. Activities: A Cappella Choir 3; Girls Glee Club 2, 4.

ROBERT ALAN MARTIN, 51 Ash Street. College. Activities: Cross Country 2, 3; Germania 2, 3; Track 2.

FRANCIS STANDLEY MASAITIS, 40 Edward Street. Technical.

LINDA JEAN MASAITIS, 40 Edward Street. College. Activities: Brocktonia Collector 2; Ring Committee 3; Future Teachers Club 4; Girls Glee Club 3.

JACK HERBERT MASKELL, 144 Birchview Avenue. College. Activity: Band 2, 3, 4.

CHARLENE ANN MASON, 148 Summer Street. College. Activities: Ring Committee 3; Girls Glee Club 2.

ROYCE LINWOOD MASON, 78 Waldo Street. Industrial Arts.

WILLIAM THOMAS MASSOD, 338 North Warren Avenue. Technical. Activity: Football 4.

LINDA LOUISE MATHER, 28 Turner Street. Commercial Bookkeeping. Activity: Dues Collector 2, 3.

RICHARD JAMES MATHER, 14 Emmet Street. College. Activities: Ring Committee 3; Galloneers 3, 4; Male Chorus 2, 3, 4.

FRANK EVERETT MATTHEWS, 396 West Chestnut Street. Academic.

PATRICIA ELAINE MAXWELL, 151 Prospect Street. General Business. Activities: Student Council Alternate 4; Gift Committee 4.

JOYCE ELAINE McAFEE, 295 Ash Street. College. Activities: Afternoon Composition 4; Future Teachers Club 4; Majorette 3, 4 (head majorette 4).

JANE ELLEN McCARTHY, 18 Hoover Avenue. College. Activities: Brocktonia Collector 3; Student Council Representative 2.

MARY ANNE McCARTHY, 672 West Chestnut Street. College. Activities: A Cappella Choir 3, 4; Nominating Committee 2; French Club 4; Girls Glee Club 2, 4; Student Council Alternate 2, 3; Student Advisory Committee 2.

MARY GAIL McCUSKER, 302 Prospect Street. College. Activities: Brocktonia Collector 2; Photography Committee 4; Junior Prom Decorating Committee.

ROBERT JOSEPH McDONOUGH, 776 Warren Avenue. College.

DIANNE MARIE McENROE, 284 Grafton Street. Commercial Stenographic.

JANE FRANCES McGLONE, 10 Owens Avenue. General Household.

RITA MARY ANNE McGRADY, 86 Lester Road. Commercial Bookkeeping. Activities: Afternoon Composition 3; Brocktonia Collector 2; Nominating Committee 3, 4; Ring Committee 3; Class Play Helper 4; Library Monitor 2; Student Council Alternate 2.

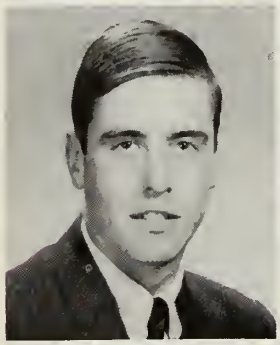

JAMES EDWARD McGRAIL, 21 East Main Street. College. Transfer from Lawrence High School, Falmouth, January 1964. Activities: Afternoon Composition 3; Baseball 4; Brocktonia Collector 4; Football 4; Hockey 3, 4.

ELEANOR FRANCELIA McGRATH, 123 Leach Avenue. Commercial Machines. Activity: Dues Collector 2.

SCOTT ERNEST McGRATH, 55 Sagamore Road. College. Activities: Basketball 2, 3; Male Chorus 2, 4; Public Address Monitor 2.

ANNE MARIE McLAUGHLIN, 222 Crescent Street. Commercial Retail Selling. Activity: Distributive Education Clubs of America 4.

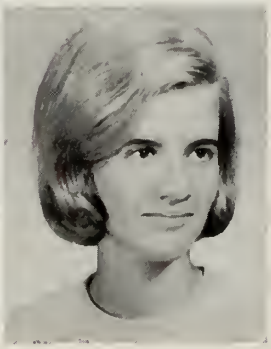

ELAINE BERNADETTE McLAUGHLIN, 135 Calvin Street. College. Transfer from Cardinal Cushing High School, South Boston, November 1962.

MARY ANN McLAUGHLIN, 237 Spring Street. College. Activities: Ring Committee 3; French Club 4; Future Teachers Club 3, 4; Yearbook 4.

SALLYANN MARIE McLAUGHLIN, 68 Coral Street. Commercial Machines.

SUSAN MIRIAM McMAHON, 384 Ash Street. College. Activities: Class Play Cast 4; Dues Collector 4; French Club 4; Future Teachers Club 3, 4; Girls Glee Club 4.

ANN MARIE McNAMARA, 96 Elliot Street. Commercial Bookkeeping.

PAUL WARREN MEACHAM, 18 Mercedes Road. Technical. Activity: Junior Usher.

RICHARD WILLIAM MEADE III, 23 Camarra Terrace. College. Transfer from Lawton High School, Lawton, Oklahoma, March 1964.

HELEN ANNA MEDLIN, 126 Bourne Street. Commercial Bookkeeping.

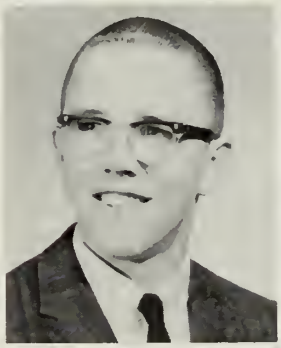

NATALIE LOUISE MELCHIONNE, 242 Grove Street. Commercial Retail Selling. Activity: Distributive Education Clubs of America 4.

LINDA JANE MERREY, 104 Hollis Street. College. Activities: A Cappella Choir 4; Brocktonia Advertising Staff 3, 4; Brocktonia Collector 3; Christmas Pageant 4; French Club 4; Girls Glee Club 2, 4; National Honor Society 4.

THALIA NOREEN METCALF, 151 Birch Street, Bridgewater. College. Activities: Class Play Cast 4; Rockne 2, 3, 4; Student Council Representative 3, 4 (Executive Committee 3).

PATRICIA ANNE MICHIENZI, 3 Hampton Avenue. General Business. Activity: Student Council Alternate 2.

HELEN HEDWIGA MICKIEWICZ, 360 Quincy Street. College. Activities: Dues Collector 3; Red Cross Committee 3, 4.

WILLIAM MICHAEL MILEWSKI, 317 Richmond Street. Technical.

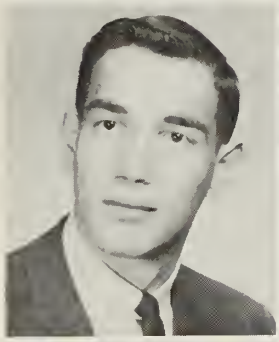

ROBERT STEPHEN MILLER, 284 Hovendon Avenue. Technical. Activity: Band 2.

ROBERTA LOUISE MILLER, 20 Oakland Avenue. College. Activity: Girls Glee Club 2, 3, 4.

JOANNE FRANCES MINNOCK, 178 Magoun Avenue. College. Activities: A Cappella Choir 3, 4; French Club 4; Future Teachers Club 4; Girls Glee Club 2, 4; National Honor Society 3, 4; Motto Committee 4.

MAUREEN ELLEN MITCHELL, 46 Aspen Street. College. Transfer from Cardinal Spellman High School, Brockton, September 1963. Activities: Brocktonia Advertising Staff 4; Brocktonia Collector 4; Future Teachers Club 3, 4.

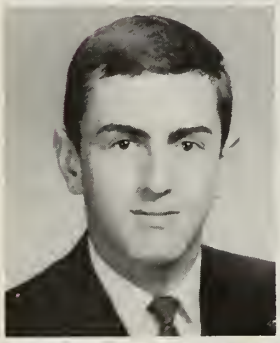

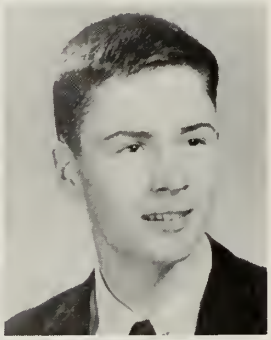

PAUL BRENDON MONAGHAN, 145 Menlo Street. College Activities: Football 2, 3; Math Club 3; Track 2, 3, 4.

ROBERT WILLIAM MONE, 20 Hampton Road. College Transfer from Cardinal Spellman High School, Brockton, September 1964. Activity: Golf 3, 4.

BARBARA ANN MOONEY, 78 Byron Avenue. Commercial Bookkeeping. Activities: Student Council Representative 2, 4; Student Council Alternate 3; Book Store Committee 3, 4.

JEAN ELIZABETH MOORE, 26 Clifford Avenue. Commercial Machines. Activities: Photography Committee 4; Part-timer 4.

PAULA JEAN MOREAU, 3 Tilton Avenue. College. Transfer from Havelock High School, Havelock, North Carolina, September 1962. Activities: Class Play Cast 3, 4; French Club 3, 4; Student Council Representative 3; Debate Club 2, 3.

LINDA LORREL MORENCY, 117 Forest Avenue. Commercial Retail Selling. Activities: Nominating Committee 2 (co-chairman 2); Motto Committee 4; Distributive Education Clubs of America 4.

CHARLENE ANN MORRIS, 52 Greenbriar Road. College. Activities: Brocktonia Advertising Staff 3, 4; French Club 4; National Honor Society 3, 4.

PAUL MICHAEL MORRISON, 80 Sterling Road. Academic. Activities: Basketball 2; Tennis 3.

PAUL ALAN MORSE, 55 Pleasant Street. Industrial Arts.

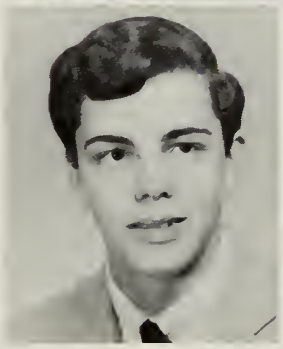

ROBERTA FRANCINE MORSE, 11 Hancock Street. Commercial Machines. Activities: Brocktonia Collector 2; Nominating Committee 2; Dues Collector 2; Rockne 2, 3; Student Council Representative 2.

SABINA LINDA MUGGEO, 248 Battles Street. Commercial Machines.

DOROTHY FRANCES MURPHY, 42 Weston Street. General Business.

ELIZABETH ANN MURPHY, 478 Torrey Street. College. Transfer from Cardinal Spellman High School, Brockton, September 1963. Activities: Future Teachers Club 3, 4; Home Economics Club 4.

GEORGE FRANCIS MURPHY, 160 Park Road. Commercial Retail Selling. Activities: Brocktonia Collector 2; Class Play Usher 4; Tennis 2; Distributive Education Clubs of America 4 (president).

MARY-JUNE CHRISTINE MURPHY, 25 Columbia Street. College. Activities: Afternoon Composition 4; French Club 4; Future Teachers Club 4; Girls Glee Club 2; Library Monitor 4; BHS Red Cross 3, 4; Gift Committee 4.

DEBORAH JEAN NARDUCCI, 65 Fitzpatrick Avenue. Commercial Machines. Activity: Rockne 2.

GAIL ANN NARDUCCI, 23 Nye Avenue. Commercial Machines.

ROSEANN NASIOPOULOS, 40 Haverhill Street. Commercial Retail Selling. Activities: Distributive Education Clubs of America 4; Public Address Monitor 2.

MARY ELIZABETH NAVES, 18 Snell Street. Commercial Bookkeeping.

MARY ELIZABETH NEEDHAM, 37 Stephen Drive. Commercial Machines.

LINDA ANN NEIL, 157 South Leyden Street. Commercial Stenographic.

BERT HAROLD NELSON, 73 Foster Street. Technical. Activity: Hockey 2, 4.

JANETH ANN NELSON, 33 Menlo Street. Commercial Stenographic. Activities: Class Play Usher 4; Girls Glee Club 3, 4; Rockne 3; Part-timer 4.

ROBERT WILLIAM NELSON, 39 Fenway Circle. Academic.

SANDRA NELSON, 235 Keith Avenue Extension. College. Activities: A Cappella Choir 3, 4; Christmas Pageant 3, 4; Photography Committee 4; Girls Glee Club 4.

ALFRED THOMAS NICCOLI, 430 Ash Street. Commercial Retail Selling. Activities: Galloneers 3, 4; Male Chorus 2, 3, 4.

DENNIS ANTHONY NICCOLI, 75 Florence Street. General Business. Activities: Brocktonia News Staff 3; Dues Collector 3; Public Address Monitor 3.

CHARLES JAMES NICKOLAOW, 22 Ridge Hill Avenue. College. Activities: Football 2, 3, 4; Track 2.

KAREN DIANE NIELSEN, 17 Marion Avenue. College. Activities: Girls Glee Club 3; Math Club 4; Yearbook Staff 4.

RONALD EARL NIXON, 926 North Quincy Street. Commercial Bookkeeping.

DAVID MICHAEL NOONAN, 50 Brunswick Street. General Business. Activities: Basketball 2, 3; Football 2; Swimming 2.

CAROLE ANN NORDBERG, 25 Park Road. College. Activities: A Cappella Choir 3, 4; American Field Service 3, 4; Christmas Pageant 2, 3, 4; Dues Collector 2, 3; Future Teachers Club 3; Girls Glee Club 2, 4; Student Council Alternate 4; Harmonics 4.

ANN MARIE NORKUS, 38 Willow Street. College. Activities: Brocktonia Collector 3, 4; Nominating Committee 4; Student Council Representative 2; Yearbook 4.

PATRICIA CAROL NYE, 149 Winter Street. Commercial Stenographic.

SUSAN GAIL NYGREN, 37 Willow Street. College. Activities: A Cappella Choir 3; Christmas Pageant 3; Future Teachers Club 4; Junior Usher.

JEAN FRANCES O'BRIEN, 154 Battles Street. General Business.

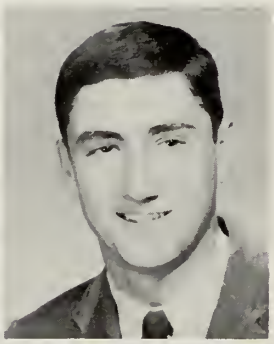

SHEILA ANNE O'CONNELL, 20 Waverly Street. College. Activities: A Cappella Choir 3, 4; American Field Service 3; Christmas Pageant 3, 4; Constitution Committee 2; Girls Glee Club 2, 3, 4; Rockne 2, 3, 4; Student Council Representative 3, 4 (vice president 4); Harmonics 3, 4; Student Advisory Committee 2.

JOHN JAMES O'CONNOR, 71 Myrtle Street. College. Activities: Football 2; Golf 3, 4; Tennis 2.

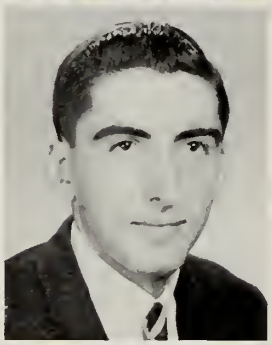

JAMES GEORGE O'DONNELL, 28 Kenwood Street. Academic.

JOHN HENRY O'HEARN, 615 Main Street. Commercial Bookkeeping.

MAUREEN ELAINE O'KEEFE, 19 Pontiac Road. College. Activities: Afternoon Composition 3; French Club 4; Rockne 2, 3.

KATHLEEN O'LEARY, 337 Prospect Street. College. Activities: Brocktonia Collector 2; Ring Committee 3; Future Teachers Club 3, 4; Junior Usher.

MAUREEN ELLEN O'LEARY, 299 Grove Street. Commercial Retail Selling. Activities: Girls Glee Club 3; Rockne 3, 4.

JUDITH ANN OLSON, 19 Grand Street. Commercial Stenographic. Activity: Library Monitor 2.

JAMES PETER O'MEARA, 77 Lynn Road. Commercial Retail Selling. Activity: Distributive Education Clubs of America 4.

CHARLES JOSEPH ORANELLAS, 25 North Leyden Street. College.

DIANE MARIE ORCUTT, 148 Oak Street. Commercial Machines. Activities: Photography Committee 4; Class Play Usher 4; Part-timer 4; Motto Committee 4.

ALANA JEAN ORTENDAHL, 134 Ettrick Street. College. Activities: A Cappella Choir 3, 4; American Field Service 4; Brocktonia News Staff 4; Nominating Committee 2; French Club 4; Girls Glee Club 2, 4; Student Council Alternate 2, 3; Gift Committee 4.

GARY PETER OSOWICK, 68 Thurber Avenue. College. Activities: Afternoon Composition 4; Basketball 2; Ring Committee 3; Junior Usher; Track 2, 3, 4.

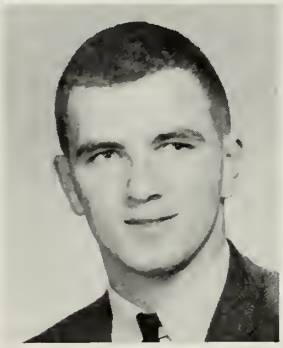

FRANCES OSTROFF, 56 Norman Road. Commercial Stenographic.

JOSEPH ALFRED O'SULLIVAN, 55 Albion Street. College.

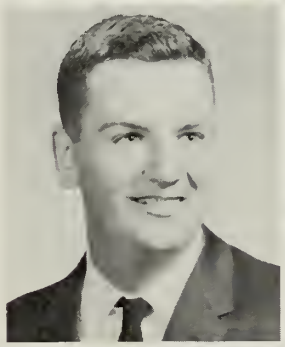

PATRICIA JO OTT, 23 Lincoln Road. College. Activities: Afternoon Composition 3; Brocktonia News Staff 3, 4; Photography Committee 4; Rockne 2.

CHARLENE ANN OUELLETTE, 126 Market Street. College. Activity: Junior Usher.

JEANNE MARIE OWENS, 45 Forest Road. College. Activities: Brocktonia News Staff 4; Brocktonia Collector 3; Constitution Committee 2; Germania 3, 4 (secretary 3); Math Club 4; National Honor Society 3, 4; Rockne 3; Yearbook Staff 4; Science Team 4.

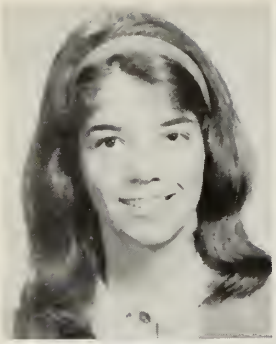

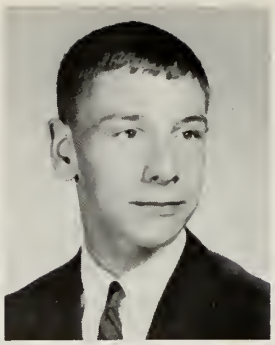

LINDA ANN OXENFORD, 1 Nazarene Avenue. College. Activities: Nominating Committee 4; Germania 2, 3 (secretary 3); Girls Glee Club 4; Rockne 2.

JOHN DOUGLAS PAANANEN, 170 Woodard Avenue. General Business.

LINDA JANE PACKARD, 35 Byron Avenue. College. Activities: Nominating Committee 2, 3; Ring Committee 3; Rockne 2.

MARY PACKARD, 30 Gordon Street. Commercial Machines. Activity: Girls Glee Club 2.

LAURENE ANNE PAGNOTTA, 91 Breer Street. College. Activities: Cheerleader 3, 4; Class Play Cast 4; Dues Collector 3, 4; Rockne 2, 3, 4; Student Council Alternate 2, 4.

ZOE PAPACHRONES, 43 Walnut Street. Commercial Bookkeeping.

ETHEL PAPPAS, 44 Newbury Street. College. Activity: Girls Glee Club 2.

CANDACE ELIZABETH PAQUETTE, 709 Pleasant Street. College. Activities: Brocktonia Advertising Staff 4; Girls Glee Club 3; Rockne 2.

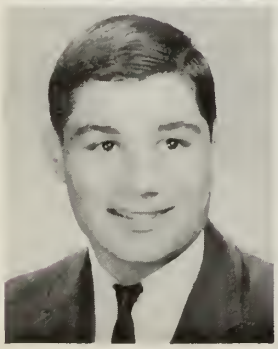

JOHN JOSEPH PARADISO, 31 Nicholson Drive. College.

PAUL ANTHONY PARISI, 19 Wheeler Avenue. College. Activities: A Cappella Choir 4; Band 2; Brocktonia Collector 2; Christmas Pageant 4; Male Chorus 2, 3, 4; Student Council Representative 3, 4.

JOHN WARREN PARKS, 419 Howard Street. Industrial Arts.

WILLIAM EDWARD PARLOW, 113 Addison Street. College.

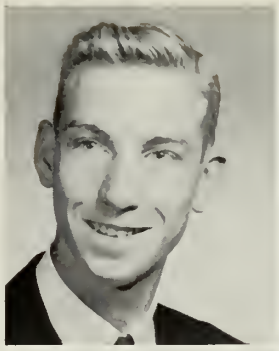

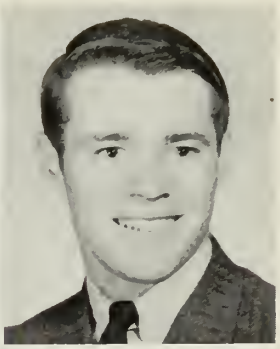

ANNE MARIE PAULOVICH, 718 Pearl Street. College. Activities: Brocktonia News Staff 4; Junior Usher; Junior Prom Decorating Committee.

TOBY ANN PEARLMAN, 110 Boundary Street. Commercial Bookkeeping. Activities: Part-timer 4; Yearbook 4.

NORMA JEAN PEARSON, 81 Carl Avenue. Commercial Bookkeeping. Activities: Junior Usher; National Honor Society 3, 4; Part-timer 4.

PAUL ALAN PEARSON, 101 Nilsson Street. College.

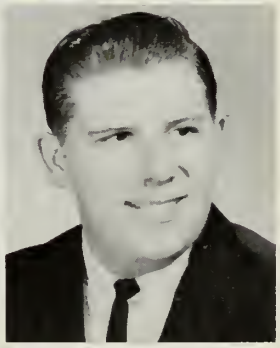

TINA IRENE PEARSON, 32 Hunt Street. General Business.

GEORGE HARDEN PEASE, 15 Thornell Street. General Mechanical.

JANET MARIE PECHEY, 16 Ellis Street. Commercial Retail Selling. Activities: Brocktonia Collector 4; Distributive Education Clubs of America 4.

DANA M. PEREWICZ, 25 Wyoming Avenue. Technical. Activity: Football 2.

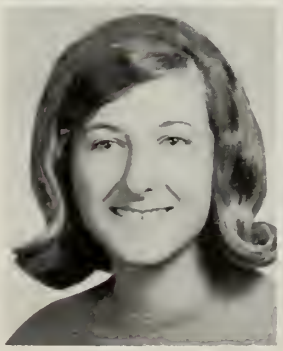

SHERRY MARIE PERKINS, 14 Pine Avenue. College. Activities: Dues Collector 3; Girls Glee Club 4; Junior Prom Decorating Committee.

KAREN ANN PERRAULT, 35 Brian Drive. Commercial Machines. Activities: Ring Committee 3; Rockne 2, 3, 4; Student Council Representative 2; Student Council Alternate 3.

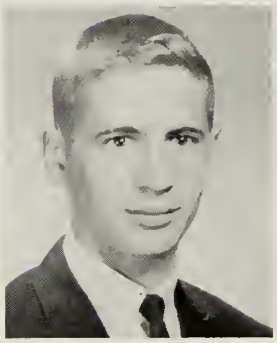

MARY LOUISE PERRAULT, 19 Lilly Avenue. General Business. Activity: Rockne 2.

PHILIP DANE PERROTTA, 74 Cambo Street. Technical. Activity: Male Chorus 2.

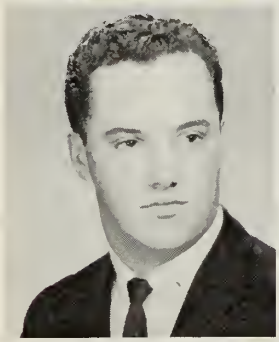

ARTHUR JAMES PERRY, 34 Packard Way. Academic. Activities: A Cappella Choir 3, 4; Galloneers 3, 4; Male Chorus 3, 4; Christmas Pageant 3, 4.

CHESTER JOSEPH PERRY, 56 Sherman Street. Industrial Arts.

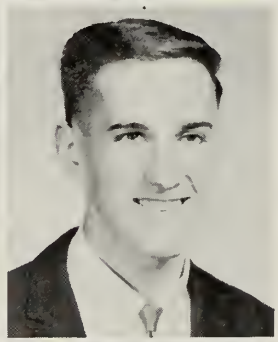

JEAN ELLA PERRY, 50 Glenwood Street. Commercial Machines. Activities: Dues Collector 2; Motto Committee 4.

JOHN CLYDE PERRY, 100 West Chestnut Street. Commercial Bookkeeping.

KAREN ANN PERRY, 357 East Street. Commercial Stenographic. Activities: Basketball 2, 3; Girls Sports Council 2; Part-timer 4; Rockne 2, 3.

ROBERT WILLIAM PERRY, 50 Howard Square. College.

WAYNE ROBERT PERRY, 48 West Park Street. College. Activities: Band 2, 3, 4; Nominating Committee 3; Germania 2.

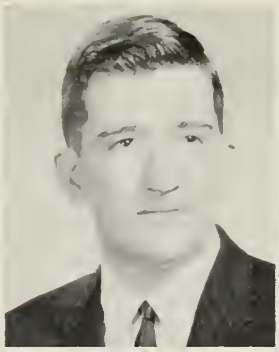

BARBARA JEAN PETERSON, 328 North Cary Street. Commercial Machines.

DIANNE CHRISTINE PETERSON, 21 Jordan Street. College. Activities: Brocktonia Advertising Staff 4; Nominating Committee 4; Future Teachers Club 4; Student Council Representative 4; Junior Prom Decorating Committee.

JACQUELYN ANN PETERSON, 555 West Chustnut Street. College. Activities: A Cappella Choir 3, 4; Brocktonia News Staff 4; French Club 4 (treasurer 4); National Honor Society 3, 4; Student Council Representative 2, 3; Yearbook 4; Student Advisory Council 2; Public Address Monitor 2.

NANCY RUTH PETERSON, 280 Hillberg Avenue. College. Activities: A Cappella Choir 3, 4; Brocktonia Collector 3; Photography Committee 4; Girls Glee Club 3, 4; Harmonics 3, 4.

ROBERT HALL PETTENGILL, 19 Noyes Avenue. Academic. Activity: Band 2, 3, 4.

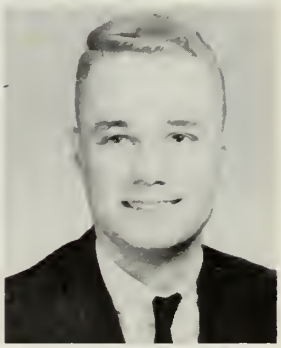

AMELIA FRANCES PETTI, 87 Ellis Street. College. Activities: Brocktonia Collector 2; Ring Committee 3.

ROSEMARY AMELIA PETTI, 83 Southworth Street. Commercial Machines. Activities: American Field Service 2; Nominating Committee 3; Dues Collector 3, 4; Student Council Representative 3; Student Council Alternate 4; Junior Prom Decorating Committee; Pigskin Social Decorating Committee 3.

CARRIE ELLA PETTIFORD, 46 Ford Street. Commercial Machines.

PAUL FRANCIS PHANEUF, 20 Burkeside Avenue. General Business.

CAROL ANN PICARD, 12 Appleton Street. General Sales and Service.

FRANCIS JOSEPH PICCHIONE, 38 Dover Street. College. Activities: Afternoon Composition 3; Brocktonia Collector 2; Christmas Pageant 2, 3; Male Chorus 2, 3, 4.

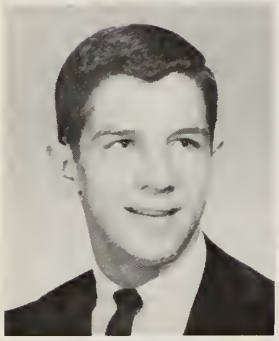

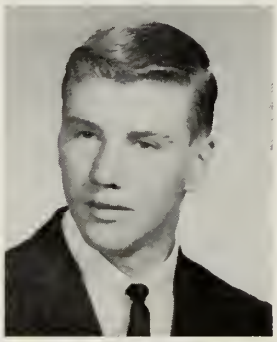

LEWIS JOHNSON PIERCE, 231 Crescent Street. Technical.

GORDON DENNIS PIKE, 76 Turner Street. Industrial Arts.

MARY ELLEN PIKE, 900 North Quincy Street. Commercial Stenographic. Activities: Brocktonia Collector 4; Ring Committee 3.

LINDA ANN PINNETTI, 285 Field Street. Academic. Activities: Band 3, 4; Girls Glee Club 2, 4; Drum Majorette 3, 4 (co-captain 3).

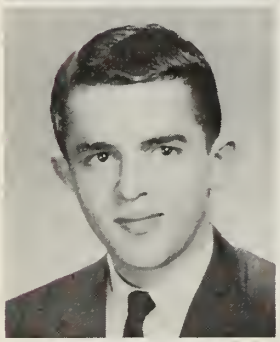

SAMUEL ARTHUR PINNETTI, 160 Hovendon Avenue. Industrial Arts. Activity: Hockey 2, 3, 4.

PAUL ANTHONY PISCATELLI, 81 Thatcher Street. College.

ROBERT EDWARD PIVERONAS, 11 Donald Street. Industrial Arts. Activities: Football 2; Swimming 2.

VIRGINIA RUTH PLACE, 12 Monarch Street. Commercial Bookkeeping. Activities: A Cappella Choir 4; Girls Glee Club 3, 4; Harmonics 4; Part-timer 4.

DOREEN ANNE POLISENO, 49 Hunt Street. Commercial Retail Selling. Activities: Advisory Council 2; Distributive Education Clubs of America 4.

ANDREA FRANCES PORCIELLO, 38 Howard Square. College. Activities: Afternoon Composition 3; Future Teachers Club 4; Girls Glee Club 2; Library Monitor 4.

GARY ALTON PORTER, 86 Tribou Street. Commercial Retail Selling. Activities: Distributive Education Clubs of America 2; Motto Committee 4.

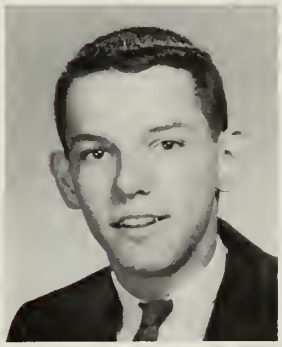

STANLEY KENNETH PORTER, 14 Carleton Street. College. Activities: Bookstore 2, 3; Student Council Alternate 2, 3.

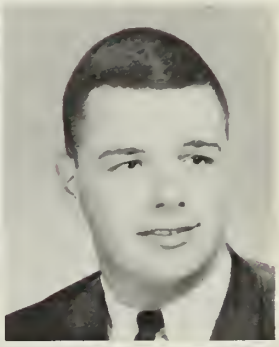

PATRICIA ANN POWERS, 46 Wheeler Avenue. College.

WILLIAM NELSON PRATT, 14 East Nilsson Street. General Business. Activity: Gift Committee 4.

KENNETH WILLIAM PRENTICE, 11 Bangor Street. Commercial Retail Selling. Transfer from Medford High, Medford, September 1963. Activities: Band 2, 3, 4; Distributive Education Clubs of America 4.

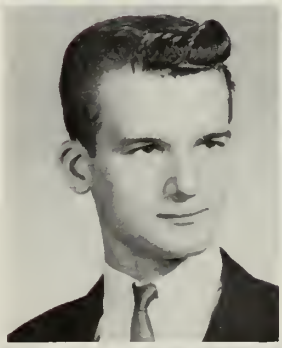

ANTHONY JOHN PRIBASH, 634 Centre Street. College.

DIANE ELIZABETH PRINCE, 95 Morse Avenue. College. Activities: A Cappella Choir 3, 4; Afternoon Composition 3, 4; Brocktonia News Staff 3, 4; Brocktonia Collector 2; French Club 4; Future Teachers Club 4; Girls Glee Club 4; National Honor Society 3, 4; Orchestera 2.

ELIZABETH NIKKI PRODOUZ, 599 North Montello Street. Commercial Machines. Activity: Public Address System 2.

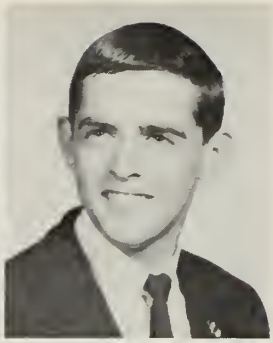

VALERIE JEANNE PURDON, 159 Channing Avenue. College. Activities: Afternoon Composition 3; Band 2, 3, 4; Class Play Helper 4; Future Teachers Club 4; Orchestra 2.

IAN QUINN, 74 Copeland Street. Industrial Arts.

JUDITH ANN QUINN, 211 Plain Street. Commercial Machines. Activity: Student Council Alternate 2, 3.

SNIEGUOLE VAIERIJA RAMANAUSKAS, 39 Arthur Street. College. Transfer from Putnam Catholic Academy, Putnam, Connecticut, February 1963.

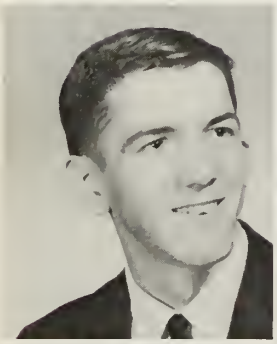

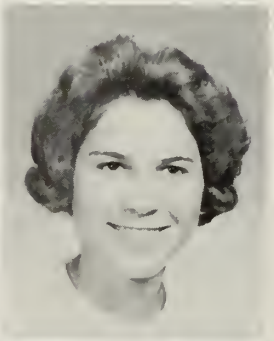

DOUGLAS IRL RAMSAY, 233 Elsie Road. College. Activities: Cross Country 2, 3; Swimming 4; Track 2, 3, 4.

DIANNE ANGELIA RAMSDELL, 40 Emmet Street. Commercial Machines.

ELIZABETH WINNIFRED RAYMOND, 42 Lisa Drive. Commercial Machines. Transfer from Classical High School, Lynn, December 1962.

KATHLEEN ANNE REARDON, 65 Glenwood Street. Academic. Activities: Motto Committee 4; Nominating Committee 2; Ring Committee 3; Rockne 2, 3; Student Council Alternate 2.

MAUREEN ANNE REARDON, 18 Shaw Road. General Business. Transfer from Abington High School, Abington, October 1964.

PATRICIA ANN REARDON, 88 Errol Road. College. Activities: Afternoon Composition 3; Brocktonia News Staff 3, 4; Chess Club 3; Photography Committee 4; Dues Collector 3, 4; Future Teachers Club 3, 4; Library Monitor 4; Math Club 3, 4; National Honor Society 3, 4; Student Council Alternate 4; Yearbook Staff 4; Sophomore Advisory Committee 2; Public Address System 2, 3, 4.

LINDA JEANETTE REAVIS, 29-F Hill Street. Commercial Stenographic. Activities: Rockne 2, 3; Nominating Committee 4.

CARLETON LEWIS REED, 24 Corcoran Road. College. Activities: Basketball 2; Brocktonia Collector 3, 4; Student Council 4 (treasurer 4); Track 2.

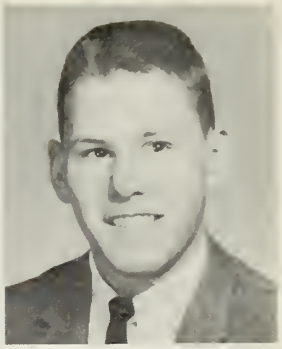

KENNETH EDWARD RENAUD, 139 Cashman Road. Industrial Arts.

CAROL ANN RENO, 68 Howard Street. Commercial Machines. Activities: Dues Collector 2; Library Monitor 2, 4.

ROBERT ALAN RESERVITZ, 45 Thorny Lea Terrace. College. Activities: Afternoon Composition 4; Junior Usher; Tennis 4; Track 2, 3.

PATRICIA ANN RICHARDS, 56 Cushing Avenue. College. Activity: Rockne 2.

JANE PALMER RICHARDSON, 93 Carroll Avenue. College. Activities: A Cappella Choir 3; Christmas Pageant 3; Student Council Representative 2; Student Council Alternate 3; Yearbook 4.

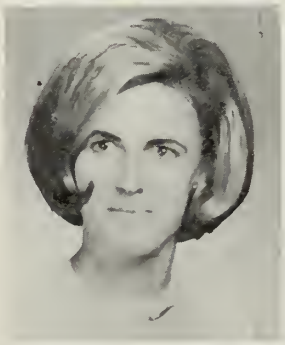

KENNETH PARLOW RICHMOND, 268 Winter Street. College.

GREGORY THEODORE RICKS, 82 Foster Street. College. Activities: Afternoon Composition 2, 3; Basketball 2, 3, 4; Baseball 2, 3; Constitution Committee 2; Football 3; Future Teachers Club 4; Student Council Representative 2; Track 3, 4.

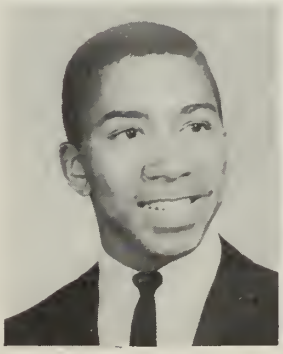

MARGARET-ANN SWIFT RILEY, 80 Ellis Street. Commercial Bookkeeping.

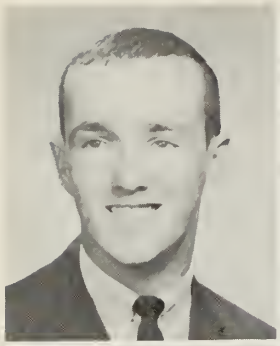

FRANCIS PATRICK RIORDAN, 117 Florence Street. General Business. Activity: Football 2.

PETER RIORDAN, 88 Clinton Street. Academic. Activities: A Cappella Choir 2, 3, 4; Christmas Pageant 2, 3, 4; Cross Country 2; Galloneers 2, 3, 4; Male Chorus 2, 3, 4.

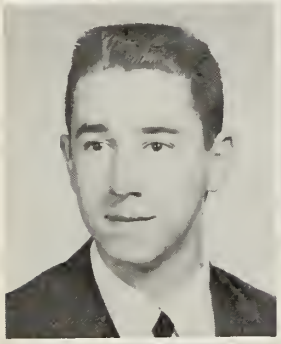

PETER ALAN RIPIN, 286 West Elm Street. Academic. Transfer from Waterford Halfmoon High School, Waterford, New York, June 1963. Activity: Chess Club 2, 3.

GLENN JEFFREY RISKIN, 68 Bernard Road. College.

SYLVIA MAE ROBBINS, 17 Berkshire Avenue. Commercial Bookkeeping.

SANDRA MARIE ROBILLARD, 1027 Warren Avenue. College. Activities: American Field Service 3; Girls Glee Club 2; Rockne 2, 3; Student Council Representative 2, 3, 4.

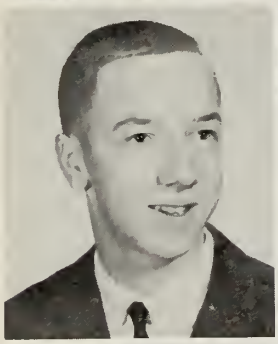

DONALD FRANCIS ROBINSON, 10 Hazel Street. College.

LINDA ANTOINETTE ROCK, 723 North Montello Street. Commercial Machines. Activities: Gift Committee 4; Girls Glee Club 2, 3, 4; Class Day Helper 3.

JOYCE MARGARET RODDY, 1839 Main Street. Academic. Activities: Brocktonia Advertising Staff 4; Future Teachers Club 4.

ROBERT LAWRENCE RODRICK, 35 Packard Street. Technical.

ANNETTE RONDEAU, 6 Poplar Road. College. Activity: Junior Usher.

DAVID JOSEPH RONDEAU, 21 Everett Street. General Mechanical.

SANDRA JEAN RONDEAU, 33 Frederick Street. Academic. Activity: Girls Glee Club 2.

WINNIFRED BARBARA ROOD, 11 Malvern Road. Commercial Machines.

SUSAN LYNN ROSE, 52 Stephen Drive. Commercial Stenographic. Activity: Library Monitor 2.

ALAN WALTER ROSS, 35 Linnea Avenue. Commercial Machines.

LORNE FRANCIS ROUX, 37 Sunset Drive. College. Activity: Track 3.

PRISCILLA ANN ROWLEY, 102 Ferris Avenue. Commercial Bookkeeping.

PAUL EDWARD RUGGIERO, 27 Poole Street. College.

LAWRENCE EDWARD RUSH, 10 Stephen Drive. Industrial Arts.

PATRICIA ANN RUSKIEWICZ, 21 William Street. College. Activities: Gift Committee 4; Nominating Committee 2; Future Teachers Club 4; Junior Usher; Math Club 4; National Honor Society 3, 4; Student Council Alternate 2.

FRANCIS JOSEPH RUSSELL, 165 Belmont Street. Academic. Activities: Basketball 2, 3, 4; Baseball 2; Brocktonia Collector 3; Track 2; Public Address Monitor 4.

WILLIAM EDWARD RUSSELL, 61 Cross Street. College. Activity: Student Football Manager 3.

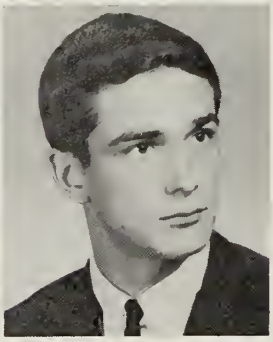

ROBERT MARSHALL SADOSKI, 1190 Belmont Street. College.

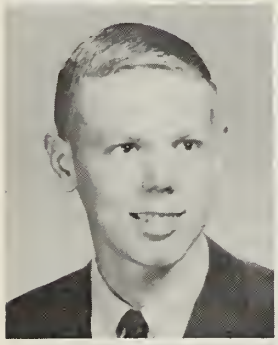

RICHARD DANA SAMUELSON, 540 West Chestnut Street. College. Activities: Basketball 4; Hockey 2.

SANDRA MARIE SANTIANO, 173 Hovendon Avenue. Commercial Machines.

DEBORAH ANN SANTORO, 189 Pleasant Street. College. Activities: A Cappella Choir 4; Girls Glee Club 4; Student Council Representative 4; Student Council Alternate 3; Harmonics 4.

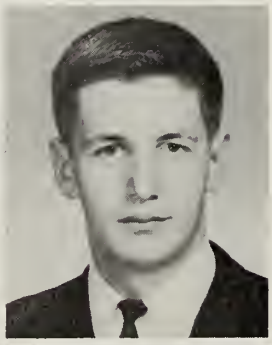

JOHN PHILLIP SANTORO, 62 Fitzpatrick Avenue. College.

JOHN FRANK SARRIS, 920 North Main Street. College. Transfer from Miami High School, Miami, Florida, February 1962.

BEVERLY ANN SCHILL, 915 Warren Avenue. College. Activity: Photography Committee 4.

CAROLE SUSAN SCHREIBER, 138 Prospect Avenue. College. Activities: Afternoon Composition 3; American Field Service 3, 4; Class Play Helper 4; Dues Collector 4; National Honor Society 3, 4; French Club 4; Student Council Alternate 2; Yearbook 4.

ROGENE ANN SEAQUIST, 177 Grafton Street. Commercial Stenographic. Activities: Brocktonia Collector 2, 4; Part-timer 4; Girls Glee Club 4.

PATRICIA FLORENCE SEBELIA, 109 West Ashland Street. College. Activities: Nominating Committee 2; Student Council Alternate 4; Yearbook 4; Advisory Committee 2.

ROBERT WILBUR SEELEY, 9 Crowell Street. General Mechanical. Transfer from Whitefield High School, Whitefield, New Hampshire, September 1963.

NATHAN HOWARD SEGAL, 129 Lester Road. Academic. Transfer from North Reading High School, North Reading, December 1963.

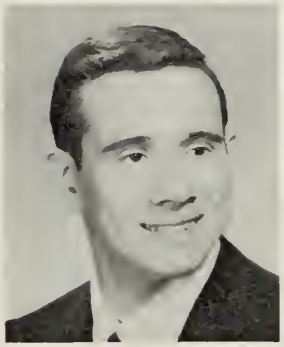

MICHAEL SERGIO, 57 Alger Street. College. Activity: Nominating Committee 3.

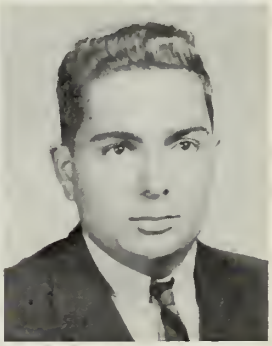

RICHARD RUPEN SEROPIAN, 418 West Chestnut Street. Commercial Bookkeeping. Activities: Basketball 2; Baseball 4; Track 3, 4; Football 2.

THOMAS ALLAN SERRA, 536 North Quincy Street. College. Activity: Male Chorus 2.

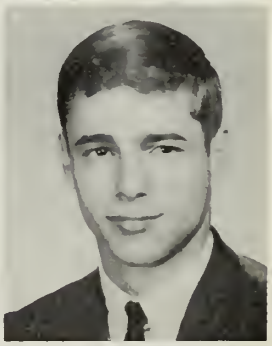

DEBORAH ANN SHARKEY, 39 Edgar Street. Commercial Stenographic. Activities: Ring Committee 3; Girls Glee Club 4; Part-timer 4.

SUSAN DAVIS SHARKEY, 51 Wilmington Street. College. Activities: Afternoon Composition 3; American Field Service (chairman) 3, 4; Brocktonia Collector 2; Class Play Helper 4; Library Monitor 2, 3; Student Council Representative 2, 3; Yearbook 4; Junior Prom Decorating Committee; Red Cross Committee 2, 3, 4; Math Club 4.

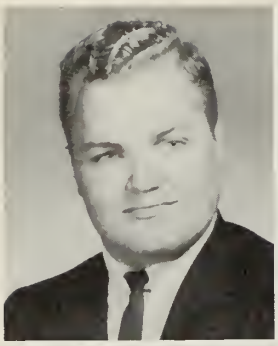

JEFFREY LEE SHAW, 27 Highland Street. Technical. Activity: Swimming 3, 4.

MARY KATHLEEN SHEEHAN, 336 Green Street. General Household.

LOUISE SHEINMAN, 35 North Ash Street. College. Activities: Afternoon Composition 3; American Field Service 3, 4; Nominating Committee 4; Dues Collector 2, 3; Future Teachers Club (recording secretary 4) 3, 4; Junior Usher; Library Monitor 2, 3, 4; Yearbook 4.

LINDA SHERMAN, 15 Packard Way. Commercial Stenographic.

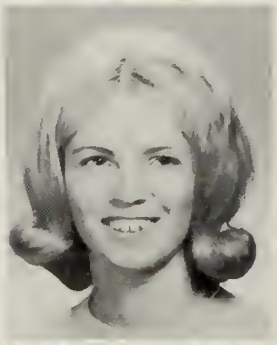

LINDA SUSAN SHOLOCK, 19 Oak Ridge Drive East. College. Activities: A Cappella Choir 3, 4; Brocktonia Advertising Staff 4; Brocktonia Collector 4; Future Teachers Club 4; Girls Sports Council 3, 4; Girls Glee Club 3, 4; Rockne 3, 4.

NANCY JEAN SHUTE, 160 Lynn Road. College. Activities: Afternoon Composition 4; Brocktonia Advertising Staff 4; National Honor Society 3, 4; Yearbook 4.

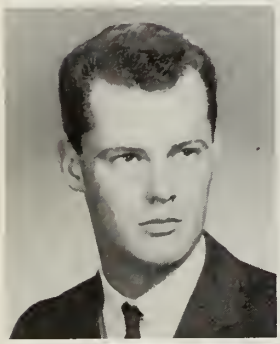

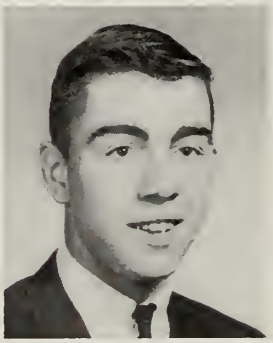

RICHARD GASTON SIGOUIN, 159 Algonquin Street. College.

DAVID MICHAEL SILVA, 339 North Warren Avenue. Technical. Activity: Male Chorus 2.

PAUL RUSSELL SIMMONS, 42 Keith Avenue. College.

BEVERLY JEAN SIMPSON, 539 Pleasant Street. College. Activities: Motto Committee 4; Class Play Helper 4; Future Teachers Club 4; Girls Glee Club 4.

ANN ALDONA SIMS, 72 Richmond Street. College. Activities: Afternoon Composition 3, 4; Brocktonia Advertising Staff 4; Girls Glee Club 4; Yearbook 4.

JOHN FRANCIS SIWICKE, 19 Lester Road. Technical.

WILLIAM ALGAR SKIENDIEL, 16 Falconer Avenue. Academic.

JAMES AUGUSTINE SKINNER, 20 Waldo Street. Commercial Retail Selling.

MARILYN EMILY SKOP, 11 Seaver Street. College. Activities: Afternoon Composition 3; Brocktonia News Staff 3; French Club 4; Math Club 3, 4; National Honor Society 3, 4; Yearbook 4.

GERALD WALTER SKULLEY, 135 Forest Avenue. College.

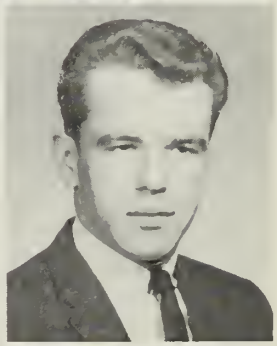

GERALD LEE SLANEY, 41 Yarmouth Avenue. Technical.

SUSAN ISABELLE SLUTSKY, 376 Green Street Extension. College. Activities: Afternoon Composition 3; American Field Service 3, 4; Brocktonia Collector 4; Gift Committee 4; Nominating Committee 3; Junior Usher; Student Council Alternate 2; Advisory Committee 2.

CHERYL ANN SMITH, 252 Richmond Street. College. Transfer from St. Patrick's High School, Brockton, September 1963. Activities: Afternoon Composition 4; Motto Committee 4; Ring Committee 3; Future Teachers Club 3, 4.

RICHARD WARREN SMITH, 27 Jackson Street. College.

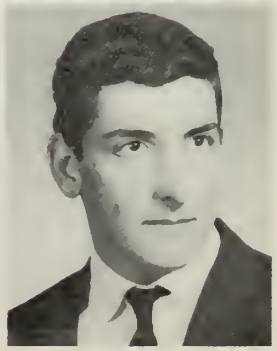

SHEILA MAUREEN SMITH, 224 Belair Street. College. Transfer from Hyde Park High School, Boston, November 1963.

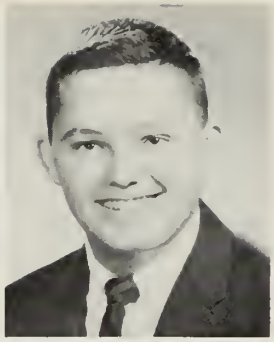

JAMES ROBERT SMITHSON, 15 Sterling Road. College. Activities: Junior Usher; Student Council Representative 2, 3; Student Council Alternate 4; Red Cross Club 4 (vice president 4).

EDWARD LESLIE SNYDER, 62 Moraine Street. Commercial Retail Selling. Activity: Distribution Education Clubs of America 4.

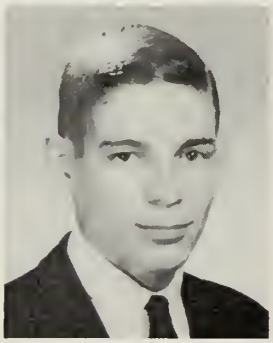

MARK DAVID SNYDER, 52 Marlene Avenue. College. Activities: Afternoon Composition 4; Band 2, 3, 4; Germania 2, 3, 4; (treasurer 4); National Honor Society 3, 4 (treasurer 4).

ARDANE MERRILL SOMERS, 90 Tremont Street. College. Activities: Afternoon Composition 3; Brocktonia Collector 3; Football 2; Track 2, 3.

ARTHUR PATRICK SOUZA, 17 Sheppard Avenue. College.

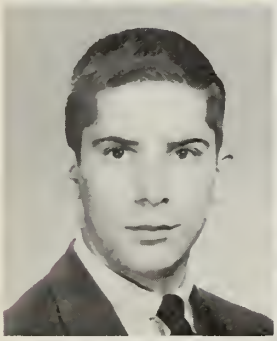

MICHAEL JAMES SPAGONE, 314 Grove Street. Industrial Arts.

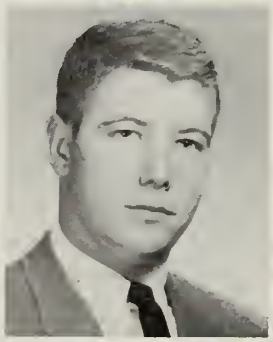

JOHN HOWARD SPERRY, 143 Hillberg Avenue. Industrial Arts.

VAN JOHN SPIROS, 50 Elm Avenue. College. Activities: Chess Club 3; Nominating Committee 4; Class Play Cast 4; Male Chorus 3; Math Club 2, 3, 4 (treasurer 4); Chemistry Lab Aide 4; National Honor Society 4.

PATRICIA ANN SPRING, 62 Keith Avenue. Commercial Bookkeeping. Activities: Girls Glee Club 2; Softball Intramurals 2.

DONALD LOUIS SPRINGHETTI, 12 Marigold Road. Industrial Arts. Activity: National Honor Society 3, 4.

STEPHEN PAUL STACK, 594 Crescent Street. College. Activity: Hockey 2, 4.

RONALD DAVID STAPLES, 977 Crescent Street. General Mechanical.

PAUL FRANCIS STELLA, 23 Salisbury Street. College. Activities: Basketball 2, 3, 4; Baseball 3, 4; Class Officer (treasurer 2); Football 2, 3, 4; Junior Usher; Track 2.

CHARLES PERKINS STETSON, 40 Glen Avenue. College. Activities: Band 2; Swimming 2.

KENNETH STEVENS, 865 Warren Avenue. College. Activities: Afternoon Composition 4; Brocktonia News Staff 4; Football 2; Math Club 4; Yearbook 4.

THOMAS FRANKLYN STEWART, 16 Ellis Street. College. Activities: Nominating Committee 2; Student Sophomore Basketball Manager.

FRED JOACHIM STILLMAN, 33 Baldwin Road. College. Transfer from Boston Technical High School, Boston, September 1963.

SHEILA ANN STODDARD, 1066 Court Street. General Business. Transfer from Hanover High School, Hanover, September 1964.

JOANNE HIBBERT STONE, 4 Cushing Avenue. College. Activities: Dues Collector 3; National Honor Society 3, 4.

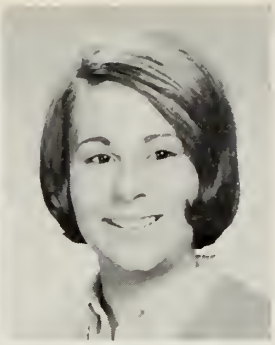

CAROL ANN STORY, 130 Wilder Street. Commercial Stenographic.

MARCIA LYNN STRAHL, 90 Raymond Road. College. Activities: Afternoon Composition 3; American Field Service 3, 4; Nominating Committee 3; Class Play Helper (chairman properties) 4; Dues Collector 3; Girls Glee Club 2; Student Council Alternate 3; Yearbook 4.

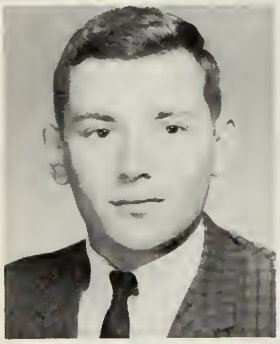

ALEXANDER STRANGIS, 47 Fairfield Street. College.

LINDA ROSE STRATOTI, 123 North Avenue. College. Activities: Brocktonia Collector 2, 3; Cheerleader 3, 4; Class Play Cast 4; Rockne 2, 3, 4; Student Advisory Committee 2.

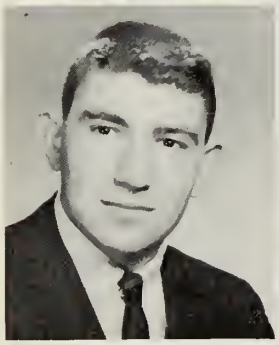

RAYMOND EDWARD STRATOTI, 24 Weston Street. College. Activities: Band 2, 3, 4; Photography Committee 4; Dues Collector 2; Public Address Monitor 2.

AARON LEWIS STRATTON, 31 Taber Avenue. Activities: Ring Committee 3; Student Council Representative 2, 4; Student Council Alternate 3; Tennis 4; Bookstore 2, 3, 4; Student Council Executive Committee 4.

JAMES MICHAEL STUBBERT, 10 Granite Street. College. Activities: Chess Club 3, 4; Football 2; Male Chorus 2; Track 2, 3, 4.

PAUL FRANCIS STUDENSKI, 149 Edson Street. Technical. Activity: Swimming 2, 4.

KATHLEEN PATRICIA SULLIVAN, 249 Prospect Street. College.

RICHARD CARL SULLIVAN, 11 Newbury Street. College. Activity: Male Chorus 2.

VIVIAN GILBERTA SULLIVAN, 40 Market Street. General Business.

RONALD CURTIS SVENSON, 158 Nilsson Street. College.

LOUIS JOHN SYLVESTER, 77 Harvard Street. College. Activities: Cross Country 2; Hockey 2; Track 2.

LINDA JEAN SYLVESTER, 578 Torrey Street. Commercial Stenographic. Activities: Gift Committee 4; Nominating Committee 4; Part-timer 4; Student Council Representative 4; Queen Committee 4.

LINDA MARIE SYLVIA, 19 Glenwood Street. College. Activity: Future Teachers Club 4.

KATHLEEN RUTH SYRJALA, 20 Hovendon Avenue. Commercial Bookkeeping. Activities: Library Monitor 2, 3; Part-timer 4; Student Council Alternate 2.

JOHN EDWARD TAMULEVICH, 35 Gifford Street. College.

WILLIAM RICHARD TAMULEVICH, 50 Glenwood Street. General Mechanical.

SOSSIO JOHN TANZI, 20 Lawrence Street. Commercial Bookkeeping.

JUDITH ELLEN TARENTINO, 28 Hancock Avenue. Academic. Activities: Constitution Committee (chairman) 2; Class Officer (Executive Committee) 2, 3, 4; Junior Usher.

PAUL STEPHEN TAYLOR, 9 Gordon Street. General Business.

NANCY RITA TERRAZANO, 106 Huntington Street. Commercial Machines. Activity: Nominating Committee 2.

JAMES TEVLIN, 26 Ridgeway Court. General Mechanical.

JOAN ELAINE THEBARGE, 44 Anania Terrace. College. Activities: A Cappella Choir 4; Afternoon Composition 3; Christmas Pageant 4; Girls Glee Club 2, 4; Yearbook 4.

JEAN ANN THERRIEN, 2 Hazel Street. Commercial Machines. Activities: Dues Collector 2; Girls Glee Club 2.

SHARON JEANNE THOMAS, 736 North Montello Street. Commercial Machines.

ROGER CLIFFORD THOMASSEN, 10 Bouve Avenue. College. Activities: A Cappella Choir 3, 4; Afternoon Composition 4; Basketball 3; Christmas Pageant 3, 4; Galloneers 4; Male Chorus 2, 3, 4.

SUSAN MARIE THUOTTE, 39 Locust Street. Commercial Bookkeeping. Activities: American Field Service 3; Constitution Committee 2 (alternate); Gift Committee 4; Dues Collector 4; Student Council Representative 2, 3.

BARBARA JEAN TIERNEY, 26 Falconer Avenue. College. Activities: Brocktonia Advertising Staff 4; Dues Collector 2, 3; Girls Glee Club 2; Rockne 3.

SUZANNE ELLA TILDEN, 20 Green Place. Commercial Bookkeeping. Activities: A Cappella Choir 3; Christmas Pageant 3; Gift Committee 4; Ring Committee 3; Class Play Usher 4; Library Monitor 4; Student Council Alternate 2; Part-timer 4.

PAUL DAVIS TISDALE, 108 Auburn Street, General Business. Activity: Swimming 2.

JO ANNE LOUISE TITUS, 44 Tucker Drive. College. Transfer from Mount Eden High School, Mount Eden, California, June 1964. Activity: Rockne 2.

PAUL ROBERT TOUGAS, 11 Brett Street. College. Activities: Brocktonia Collector 2; Male Chorus 2.

ROBERT JON TOWNSEND, 119 Torrey Avenue. General Business. Activity: Band 2.

DAVID WILBUR TRACY, 279 Court Street. Industrial Arts.

STEPHEN AUGUSTUS TRACY, 279 Court Street. Industrial Arts.

ARNOLD JOSEPH TRAVERS, JR., 76 Turner Street. General Mechanical.

ELLEN MARGARET TREFRY, 249 Anawan Street. Commercial Machines. Activity: Girls Glee Club 2, 3.

ALFRED TRIPOLONE, 157 Forest Street. General Business. Activities: Football 2, 3; Male Chorus 2, 3.

ERNEST LEON TROX, 38 Pine Avenue. Commercial Bookkeeping. Activity: Male Chorus 2.

IRENE PAULINE TRYNASTY, 536 North Main Street. Commercial Stenographic.

JOYCE ELAINE TUNNICLIFF, 70 Upland Road. Commercial Stenographic. Activities: Brocktonia Advertising Staff 4; Brocktonia Collector 3; Junior Prom Decorating Committee; National Honor Society 3, 4; Part-timer 4; Yearbook 4.

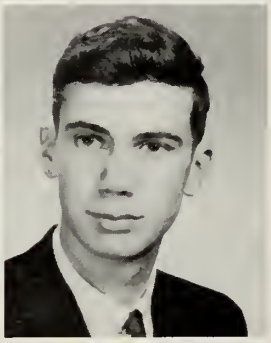

PETER THOMAS TUPPER, 43 Snell Avenue. General Mechanical.

MICHAEL ALLAN TURNER, 67 Ellis Street. College. Activity: Math Club 3.

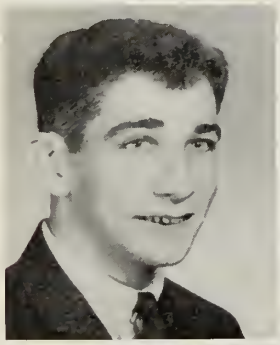
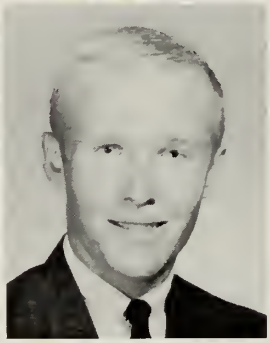

JOHN JOSEPH TWOMEY, 20 Hemlock Street. Academic.

WILLIAM FRANCIS TYRRELL, 48 Copeland Street. College. Transfer from Franklin High School, Franklin, September 1964. Activities: Basketball 2, 3; Baseball 2; Future Teachers Club 3.

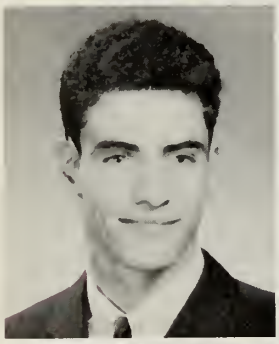

GENE LOREN UBERTI, 12 Waverly Street. Commercial Retail Selling.

DANIEL GEORGE UHLMAN, 842 Crescent Street. Technical. Activity: Hockey 2, 3.

JANE ELIZABETH UNES, 24 Bartlett Street. Commercial Bookkeeping. Activities: Brocktonia News Staff 4; Brocktonia Collector 4; Girls Glee Club 2, 3; Library Monitor 2; Harmonics 3.

PAUL EDWARD UPHAM, 17 Pine Street. General Business.

ANTHONY RICHARD UTO, 222 Myrtle Street. College.

JURATE VALIUNAS, 133 Ames Street. College. Transfer from Putnam Catholic Academy, Putnam, Connecticut, September 1963. Activities: Motto Committee 4; Photography Committee 4.

PAUL JOSEPH VELLA, 310 Grove Street. Commercial Retail Selling.

EFFEE VELLIOS, 75 Highland Street. College. Activities: Afternoon Composition 3; French Club 4; Future Teachers Club 3, 4; Girls Glee Club 2, 4; Junior Usher; Math Club 3, 4; National Honor Society 3, 4; Yearbook Staff 4.

SANDRA VIVIAN VELOZO, 158 Augusta Avenue. Commercial Stenographic. Transfer from Arlington High School, Arlington, September 1964.

JULIUS JOHN VENTURA, 29 Hunt Street. General Mechanical. Activity: Male Chorus 2.

PAULA ANN VERGNANI, 409 Centre Street. Commercial Machines. Activities: Girls Glee Club 2; Rockne 2, 3.

SALLY VIERRA, 38 Milton Street. College. Activities: A Cappella Choir 4; Christmas Pageant 4; Constitution Committee 2; Nominating Committee 3; Ring Committee 3; Dues Collector 2, 3; Future Teachers Club 4 (president 4); Girls Glee Club 2, 3, 4; Harmonics 3, 4; Library Monitor 3, 4; All State Concert 3; All District Concert 3, 4; Student Advisory Committee 2.

RICHARD LEO VOLTA, 221 Menlo Street. College. Activity: Student Council Representative 4.

SUSAN MARY WALKOWSKI, 25 Pontiac Road. College. Activities: Library Monitor 2; Rockne 2; Student Council Alternate 2, 3, 4; Bookstore Worker 3, 4.

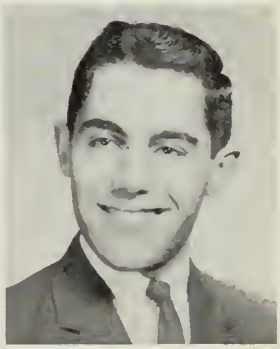

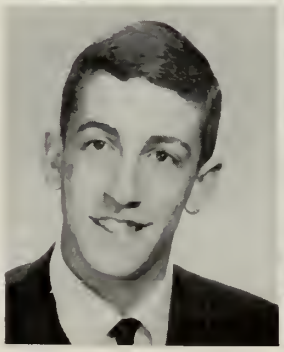

JUDITH ANN WALLACE, 21 Pleasantview Avenue. Commercial Machines.

PETER ROY WALSH, 391 Pearl Street. College. Activities: Chess Club 3, 4 (president 4); Cross Country 2; National Honor Society 3, 4; Track 4; Chess Team 3, 4.

LYNDA GAY WARD, 114 Malvern Road. College. Activities: Afternoon Composition 3; Brocktonia Advertising Staff 3, 4; Brocktonia News Staff 3, 4; Future Teachers Club 4; Junior Usher; Yearbook 4.

PAULA ANN WARD, 20 Charles Street. Commercial Retail Selling. Activity: Brocktonia Collector 2.

MARCIA GAIL WARREN, 53 Kenelworth Avenue. College. Activities: Afternoon Composition 3; American Field Service 3, 4; Constitution Committee 2; Nominating Committee 4; Girls Glee Club 2, 3; Student Council Representative 2, 3; Student Advisory Committee 2.

EVELYN MARTHA WASHBURN, 33 Prince Street. Commercial Machine. Activity: Part-timer 4.

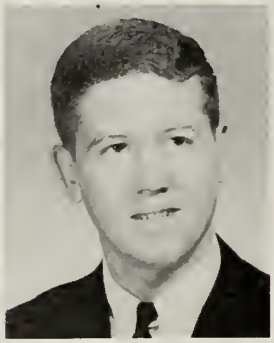

FREDERICK ANDREW WASTI, 133 East Ashland Street. College. Activities: A Cappella Choir 3; Galloneers 3; Male Chorus 2, 3; National Honor Society 4; Science Team 4.

DONALD ARTHUR WATERMAN, 400 East Street. College. Activities: Nominating Committee 3; Dues Collector 2.

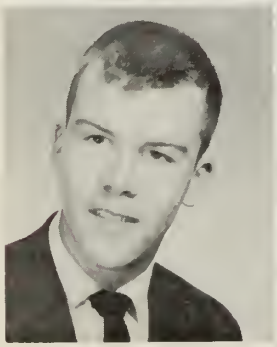

CRAIG MICHAEL WATSON, 157 Magoun Avenue. General Mechanical.

LINDA ANN WATSON, 27 Hunt Street. Commercial Machines. Activities: Brocktonia Collector 2, 3; Constitution Committee 2; Nominating Committee 2, 3; Library Monitor 2, 3.

CLIFTON EDWIN WATTS, 22 Trudy Terrace. Technical. Activities: Cross Country 3, 4; Track 3, 4.

LINDA JEAN WEBBY, 65 Provost Street. Commercial Bookkeeping. Activity: Rockne 2, 3.

FREDERICK JAMES WEEKS, 814 North Montello Street. General Mechanical.

GEORGE LEE WEIDENFELLER, 201 Magoun Avenue. College. Activities: Brocktonia Collector 3; Nominating Committee 2; Junior Usher; Male Chorus 2, 3.

JOEL WEINER, 20 Stebbins Avenue. College. Activities: Male Chorus 2; National Honor Society 4.

LINDA INEZ WEIR, 24 Homer Street. Commercial Machines.

JANE NATALIE WELLS, 97 Laureston Street. College. Activities: Future Teachers Club 4; Girls Glee Club 4.

CAROLYN SAYLES WHITE, 113 Hillcrest Avenue. College. Activities: Brocktonia Advertising Staff 4; Girls Glee Club 4; Junior Usher; Yearbook 4.

DONALD ANTHONY WHITE, 32 East Ashland Street. Industrial Arts. Activities: Chess Club 3; Football 2, 3, 4; Track 2

DONALEE ANN WHITE, 47 Thompson Avenue. Commercial Machines.

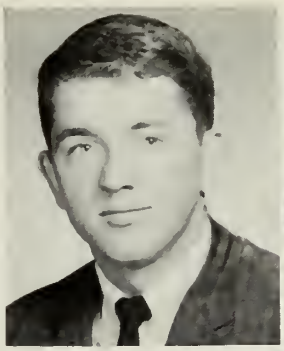

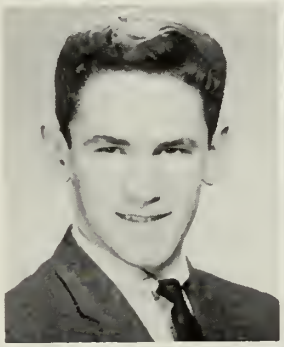

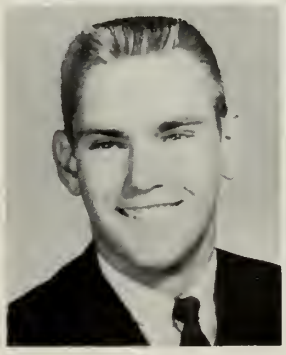

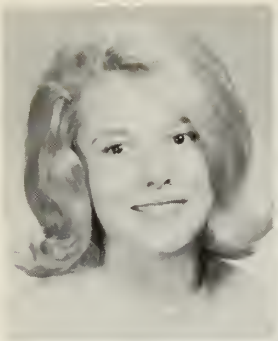

JOAN DORIS WHITE, 159 Highland Street. General Business. Activities: Constitution Committee 2; Nominating Committee 2; Student Council Alternate 2.

LOIS DIANNE WHITING, 52 Concord Street. Commercial Machines. Activity: Rockne 2.

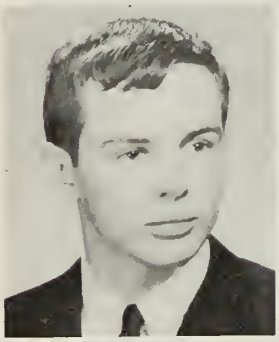

GEORGE EDWARD WHITNEY, 987 Crescent Street. Industrial Arts.

HELEN ELAINE WHITTEMORE, 20 Melville Court. College. Activities: Afternoon Composition 4; Motto Committee 4; Future Teachers Club 4; Library Monitor 4; Yearbook 4.

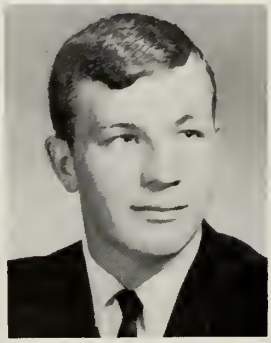

LINDA ELAINE WILLENS, 55 Marlene Avenue. Academic. Activities: A Cappella Choir 3; American Field Service 3, 4; Nominating Committee 2; Girls Glee Club 2, 3; Student Council Representative 3, 4.

CHARLES FRANKLIN WILLIAMS, 72 Fairmount Avenue. Industrial Arts.

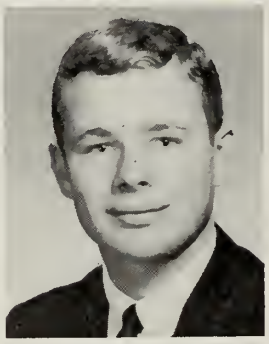

GERARD PATRICK WILLIAMS, 23 James Street. College. Activities: Cross Country 2; Hockey 2; Swimming 2; Track 2.

JOHN ROBERT WILLIAMS, 11 Olive Street. College. Activity: Hockey 2, 3, 4.

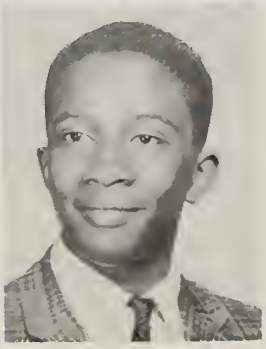

KATHLEEN WILLIAMS, 40 Grove Avenue. College.

KENNETH ALFONSO WILLIAMS, 23 Hazel Street. Commercial Retail Selling.

MATTHEW FRANK WILLIAMS, 4 Brook Street. General Mechanical.

MAUREEN ANN WILLIAMS, 40 Calmar Street. College. Activities: Photography Committee 4; Ring Committee 3; Rockne 2, 3.

STEVEN LEE WILLIAMS, 62 Market Street. Academic.

SHARON BETH WILLINSKY, 85 Lenox Street. College. Activities: Afternoon Composition 4; Brocktonia News Staff 3, 4; French Club 4; Girls Glee Club 2, 3; Math Club 2, 3, 4 (vice president 4); National Honor Society 3, 4; Student Council Alternate 3, 4.

STEPHEN RUSSELL WILLIS, 126 Rockland Street. College. Transfer from Central High School, Cheyenne, Wyoming, May 1964. Activity: Male Chorus 4.

JUDITH ANN WILSON, 35 Cottage Grove Avenue. Commercial Machines. Transfer from Torrington High School, Torrington, Connecticut, September 1963. Activity: Gift Committee 4.

WANITA LOUISE WING, 244 North Warren Avenue. Commercial Stenographic. Activities: Class Play Usher 4; Part-timer 4; Junior Prom Committee; Christmas Pageant 3.

MARGARET ANN WINTERS, 183 Algonquin Street. Commercial Machines. Activities: Girls Glee Club 2; Christmas Pageant 2.

RICHARD FRANCIS WISE, 73 Battles Street. Industrial Arts.

JOHN CHARLES WOHLEN, 186 Thatcher Street. College. Activity: Hockey 2.

JUDI ANN WRIGHT, 5 Middle Street. Commercial Stenographic. Activities: Part-timer 4; Student Council Representative 4; Junior Prom Decorating Committee.

SANDRA LISBETH WYN, 320 Prospect Street. College. Activities: Afternoon Composition 3; Brocktonia Collector 2; Ring Committee 3; Dues Collector 2, 3, 4; Future Teachers Club 4; Junior Prom Decorating Committee.

RUTHE MARY YAKAVONIS, 789 North Main Street. College. Activities: Cheerleader 3, 4; Nominating Committee 3; Girls Glee Club 2; Rockne 2, 3, 4; Stagecraft 4; Student Council Representative 2.

MARY ALYCE YANNONE, 890 Centre Street. College. Activities: Brocktonia Collector 4; Student Council Alternate 2.

FRANK ANDREW YONITIS, 361 Field Street. General Business.

DAVID ROBERT YOUNG, 82 Tilton Avenue. Technical. Activity: Golf 3, 4.

SUSAN ELIZABETH YOUNG, 28 Norman Road. Commercial Machines.

RUTH ANN ZAKROSKY, 11 Morgan Street. General Business. Transfer from Bellingham High School, Bellingham, September 1964.

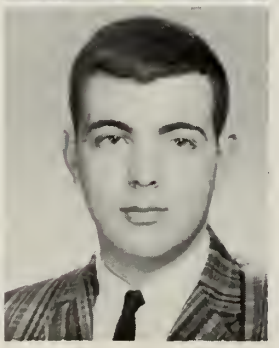

MATTHEW EDWARD ZEMAITIS, 1028 North Montello Street. Industrial Arts.

NICHOLAS FRANCIS ZEOLI, 113 Pioneer Avenue. College. Activities: Band 2, 3, 4; Orchestra 2.

VINCENT JOHN ZIBELLI, 22 Hazard Street. College. Activities: Hockey 2, 3, 4; Yearbook 4.

EDGAR ALLAN BOSWORTH, 23 East Street, Avon. Industrial Arts. Transfer from Cushing Hall, Boston, November 1963.

MARY ALICE BOUDREAU, 68 Howard Street. Commercial Machines. Activity: Nominating Committee 2.

WILLIAM STEVEN CUMMINGS, 193 West Chestnut Street. General Business.

AINI ANN AHO, 451 Warren Avenue. General Business. Transfer from Rockland District High, Rockland, Maine, October 1964.

RANDALL FIELDING BRADY, JR., 54 Plymouth Street. College. Transfer from Memorial High School, Middleboro, September 1964.

JUDITH ANN CROCKER, 78 Menlo Street. General Business. Activities: Christmas Pageant 2; Girls Glee Club 2.

DAVID MICHAEL DAYLOR, 14 Crescent Avenue. Technical.

JOHN EDWARD DEGRASSIE, 38 Oakridge Drive. Industrial Arts.

EVERETT LEON DUMAIS, 7 Saunders Street. General Mechanical.

PAUL PATRICK DUMOND, 5 Baldwin Road. Academic.

PAUL FURGOUSIN FLETCHER, 6 Alandale Avenue. Academic. Transfer from Cony High School, Augusta, Maine, January 1965.

ARTHUR WILLIAM GELSI, 239 Linwood Street. Industrial Arts.

GERALDINE MARY GEORGE, 140 Kevin Road. General Business.

JAMES CONSTANTINE JACOUBS, 91 Belcher Avenue. College.

WILLIAM STEPHEN LITTLE, 39 Clinton Street. General Business. Activities: A Cappella Choir 3; Public Address Monitor 3.

DONALD ARTHUR LYNCH, 91 West Elm Street. General Business.

WALTER EDWARD MADDEN, 257 West Elm Street. General Mechanical. Transfer from Hanover High School, Hanover, October 1964.

PAUL FRED MAREB, 39 Boyden Street. General.

WILLIAM LAWRENCE MARSTON, 197 Linwood Street. Technical. Transfer from Cardinal Spellman High School, Brockton, September 1963.

EDWARD PAUL MILLS, 13 Peckham Avenue. General Mechanical.

JOHN EDWARD MONAHAN, 81 Harvard Street. General Business.

ROBERT ALAN MOONEY, 61 Annette Road. College.

SEPPO JOHANNES PAKKALA, 83 Arthur Street, Quincy. College. Activity: Hockey 2, 3, 4.

GEORGE STANLEY PHELAN, 98 Pine Street. Technical. Activity: Band 2.

NORA LOUISE REARDON, 12 Springfield Street. General Business.

CLASS POEM

SONNET ON LIFE

The warm caress of summer air is nigh;
Dear thoughts of springtime dwell in memory;
But burdens of responsibility
Come soon, and cold harsh winds of fall will sigh.
Ahead the heavy snows of winter lie
And warn of illness and old age to be,
But much is left before the elegy—
Before the frost a lifetime passes by.
The joys and conquests sweet in this our youth
In this soft season of quick-falling showers—
This time of sunshine bright and soothing heat
Are happiness to each and all in truth.
Let's savor every moment of these hours,
For fruits late-ripened never are so sweet.

SHARON BETH WILLINSKY

CLASS ODE

THE QUEST

In the spring of life we dance with glee;
  No sorrows mar the days.
The carefree hours which go so fast
  Lead youth its joyful ways.

Now spring has turned to summertime,
  And challenges we meet;
Oh! bravely we must go ahead,
  And each one humbly greet.

Some roads we travel on may seem
  As tests to our ideals,
But with divine and loving help
  Our strength will be revealed.

Perhaps the chance will come one day
  To help a friend in need,
To give a little of ourselves
  In living well our creed.

Then when the winter comes at last,
  And our whole lives we see,
May each be glad to say to God,
  "This, Lord, I give to Thee."

JACQUELYN ANN PETERSON